



Manufacturers of Quality Apparel Since 1933



Alleson Athletic
2921 Brighton-Henrietta TL Rd
Rochester, NY 14623
(P) 585-272-0630
(F) 585-272-9639

Customer Service/Order Line
(P) 1-800-641-0041
(F) 1-800-836-0775

Accounts Receivable
(P) 1-800-392-4610

Go 100% Digital! Download the Alleson Apps!
View all of our catalogs and interact with
our Uniform Builder.



Visit Alleson.com for our Online Catalogs,
B2B, Uniform Builder and Equipment Room!

Baseball & Fastpitch

2016

Alleson.com



STOCK UNIFORMS

- BASEBALL // 2
- PANTS // 16

CUSTOM-STOCK UNIFORMS

- BASEBALL // 18

CHROMAGEAR

- GAME UNIFORMS // 24
- OLD SCHOOL // 29
- PRINT PATTERN // 32
- PRINT BRAID // 34
- PANTS // 36

TRAINING & ACCESSORIES

- TRAINING // 58
- ACCESSORIES // 59

GAME DAY

- STOCK GAMEDAY // 61

GAME DAY CHROMAGEAR

- CHROMAGEAR GAMEDAY // 68
- PRINT PATTERNS // 76
- FANWEAR // 77

CHROMAGEAR

- HOW-TO-ORDER // 78
- PLACEMENT GUIDE, COLORS & FONTS // 80
- TWILL // 82

DECORATION

- DECORATION // 84



FASTPITCH

DOMINATING THE SPORT!

STOCK UNIFORMS

- FASTPITCH // 38
- PANTS // 45

CUSTOM-STOCK UNIFORMS

- FASTPITCH // 18

CHROMAGEAR

- GAME UNIFORMS // 50
- PRINT PATTERN // 32
- PRINT BRAID // 34
- PANTS // 55
- HEADBAND // 56

TRAINING & ACCESSORIES

- TRAINING // 58
- ACCESSORIES // 59

GAME DAY

- STOCK GAMEDAY // 61

GAME DAY CHROMAGEAR

- CHROMAGEAR GAMEDAY // 68
- PRINT PATTERNS // 76
- FANWEAR // 77

CHROMAGEAR

- HOW-TO-ORDER // 78
- PLACEMENT GUIDE, COLORS & FONTS // 80
- TWILL // 82

DECORATION

- DECORATION // 84



BASEBALL STOCK UNIFORMS



WARP KNIT MESH JERSEY COLLECTION

- FRONT** Warp Knit Front & Sleeves
- High stretch and recovery
 - Moisture management
 - Reversed face for low sheen
 - Maximum durability
- BACK** Pin Dot Mesh Back & Gussets
- High performance pin dot mesh fabric for durability and breathability
 - Premier decoration capability

EXCLUSIVE COLORS:
Flannel & Vintage White

3-STEP CUSTOM STOCK BRAID/SOUTACHE PROGRAM

Customize your Stock Baseball/Fastpitch Jerseys, Vests & Pants with our Custom-Stock 2 Week Program! See pages 18-21 for details.



PWRPJ/
QFRTBD
& PWRPP/
QSIDBD
Back

COACHES POLOS & 1/4 ZIPS
SEE PAGES 62-65



BATTER'S JACKETS & WARM-UPS
SEE PAGES 10-13



PWRPJ2 Baseball Jersey

- 100% warp knit 14 oz. polyester
- 100% **eXtreme pin dot mesh** Cationic colorfast polyester with moisture management fibers
- Solid color baseball jersey with warp knit front and top of sleeves with **eXtreme pin dot mesh** back, gussets and undersleeves
- Gussets and undersleeves are contrast color
- Single row, contrast colored 3/16" soutache sewn on front and back along raglan sleeve curve and ending at top of gussets and starting again at bottom of gussets and finishing at bottom of jersey
- Raglan sleeves with straight hemmed bottom
- Six button front (spaced for lettering)
- Cover seamed throughout for appearance and reinforcement

PWRPJ2	Adult	S-XXXL	List: \$38.00, \$41.00 (XXL), \$44.00 (XXXL)
PWRPJ2Y	Youth	S-XL	List: \$35.00



PWRPBP Baseball Pant

- 100% warp knit 14 oz. polyester
- » For details, see page 16

PWRPBP	Adult	S-XXXL	List: \$44.50, \$48.50 (XXL), \$52.50 (XXXL)
PWRPBPY	Youth	S-XL	List: \$41.50



PWRPJ Baseball Jersey

- Same fabrics as PWRPJ2
- Solid color baseball jersey with warp knit front and top of sleeves with **eXtreme pin dot mesh** back, gussets and undersleeves
- Raglan sleeves with straight hemmed bottom
- Six button front (spaced for lettering)
- Cover seamed throughout for appearance and reinforcement

PWRPJ	Adult	S-XXXL	List: \$33.00, \$36.00 (XXL), \$39.00 (XXXL)
PWRJY	Youth	S-XL	List: \$30.00



*Flannel (FL) is not recommended for screenprint.

PWRPV Baseball Vest

- Same fabrics as PWRPJ2
 - Solid color baseball vest with warp knit front and **eXtreme pin dot mesh** back and gussets
 - Straight hemmed bottom
 - Six button front (spaced for lettering)
 - Sleeveless vest construction, tapered and hemmed armhole openings
 - Cover seamed throughout for appearance and reinforcement
- » Model is wearing PWRPP, see page 16

PWRPV	Adult	S-XXXL	List: \$31.00, \$34.00 (XXL), \$37.00 (XXXL)
PWRPVY	Youth	S-XL	List: \$28.00



PWRPP Baseball Pant & PWRPKP Baseball Knicker Pant **NEW COLOR**

New color available December 2015

- 100% warp knit 14 oz. polyester
- » For details on PWRPP & PWRPKP, see page 16

PWRPP	Adult	S-XXXL	List: \$38.50, \$42.50 (XXL), \$46.50 (XXXL)
PWRPPY	Youth	S-XL	List: \$35.50

PWRPKP	Adult	XS-XXXL	List: \$36.50, \$40.50 (XXL), \$44.50 (XXXL)
--------	-------	---------	--

*PWRPKP not available in Youth



**HATS, VISORS,
SOCKS & BELTS**
See page 59

ALL PRODUCTS AVAILABLE IN-STOCK





524PD Collar Detail



52MTHJ Collar Detail

NEW **2-COLOR**
BASEBALL PANT

See page 16 for details.



605WL2 Back Belt Loop Detail



605WL2 Side



52MBFJ/
PWRPP
Back

524PD Baseball Jersey

- 100% **eXtreme DURA-Light mesh** Cationic colorfast polyester
- Two button henley with raglan shoulders and inset placket
- Self-material, contrasting color curved side inserts and undersleeves
- Two color three stripe braid on upper sleeve ends and front collar
- Self-material, set-in collar ending at raglan sleeve seams
- Self-material, contrasting color back
- Scoop bottom, hemmed finish

» *Model is wearing PWRPP, see page 16*

524PD	Adult	S-XXXL	List: \$29.00, \$31.00 (XXL), \$33.00 (XXXL)
524PDY	Youth	S-XL	List: \$27.00



eXtreme DURA-Light JERSEY COLLECTION

Pin dot mesh outside for maximum
breathability and comfort

Woven for superior abrasion resistance

Warp knit inside for lasting durability

52MTHJ Baseball Jersey

- 100% **eXtreme DURA-Light mesh** Cationic colorfast polyester
- Two button henley with inset placket
- One row of self-material, contrast color piping sewn into and around collar
- Self-material, main body color design on sleeve ends
- Set-in sleeves, scoop hemmed bottom
- Lightweight, soft hand small hole mesh with excellent durability and breathability

52MTHJ	Adult	S-XXXL	List: \$24.00, \$26.00 (XXL), \$28.00 (XXXL)
52MTHJY	Youth	S-XL	List: \$22.00



605WL2 Baseball 2-Color Pant **NEW**

Available December 2015

- 100% double knit 12.0 oz. polyester
- 100% **eXtreme pin dot mesh** Cationic colorfast polyester inserts and back belt loop with moisture management fibers

» *For details, see page 16*

605WL2	Adult	S-XXXL	List: \$29.50, \$33.50 (XXL), \$37.50 (XXXL)
605WL2Y	Youth	XS-XL	List: \$27.50



52MBFJ Baseball Jersey

- 100% **eXtreme DURA-Light mesh** Cationic colorfast polyester
- Six button front (spaced for lettering)
- Set-in sleeves, scoop hemmed bottom
- Lightweight, soft hand small hole mesh with excellent durability and breathability

» *Model is wearing PWRPP, see page 16*

52MBFJ	Adult	S-XXXL	List: \$26.00, \$28.00 (XXL), \$30.00 (XXXL)
52MBFJY	Youth	S-XL	List: \$24.00

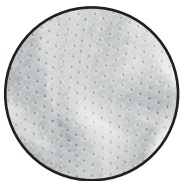

**Pin Dot Mesh for Comfort
and Breathability!**

**HATS, VISORS,
SOCKS & BELTS**
See page 59

ALL PRODUCTS AVAILABLE IN-STOCK

Braided **FAUX FRONT**
VESTS & JERSEYS



PROFVB

PROFJB

PROFVB & PROFJB Baseball Vest & Jersey with Braid

- 100% **eXtreme mock mesh** Cationic colorfast polyester with moisture management fibers (medium weight)
- Solid color faux front jersey – two functioning buttons as faux front reduces overall weight and eliminates bulge at tuck point
- Single row, white 3/16" soutache up front, around neck and armhole openings (sleeve ends on PROFJB)
- Six button front (buttons & placket spaced for lettering – tackle twill full front only)
- Sleeveless vest construction (PROFVB Only)
- Set-in short sleeves (PROFJB Only)
- Scoop bottom, hemmed finish

» *PROFVB model is wearing 605P, see page 17*

» *PROFJB model is wearing 605WLB, see page 17*

PROFVB	Vest	Adult	S-XXXL	List: \$23.00, \$25.00 (XXL), \$27.00 (XXXL)
PROFVBV	Vest	Youth	S-XL	List: \$21.00
PROFJB	Jersey	Adult	S-XXXL	List: \$25.00, \$27.00 (XXL), \$29.00 (XXXL)
PROFJBV	Jersey	Youth	S-XL	List: \$23.00

PROFVB Colors:



PROFJB Colors:



FEATURES:

- **Stocked with Braid**
- **Reduces Overall Weight**
- **Sleek Athletic Performance & Appearance**





522CPJ Baseball Jersey **NEW**

Available December 2015

- 100% **eXtreme plaited knit** Cationic colorfast polyester with moisture management fibers
- 100% **eXtreme flat knit RIPPLE** tech Cationic colorfast with moisture management fibers
- Two button henley with inset placket
- Contrasting **RIPPLE** tech inserts at top of shoulders and side inserts, curving down from the underarm to a point at mid-waist
- Black, white and grey heather **RIPPLE** tech pattern on all colorways
- Main body color self-material set-in collar on all colorways
- Set-in sleeves, with straight hemmed bottom
- Cover-seamed throughout for appearance and reinforcement

522CPJ	Adult	S-XXXL	List: \$26.00, \$28.00 (XXL), \$30.00 (XXXL)
522CPJY	Youth	XS-XL	List: \$24.00



522CPJ Ripple Tech Shoulder Insert

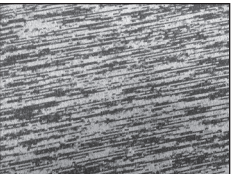

522CPJ Ripple Tech Detail

NEW ADJUSTABLE INSEAM PANT
Adjust Inseam Length Instantly

605WAP Baseball Adjustable Inseam Pant **NEW**

Available December 2015

- 100% double knit 12.0 oz. polyester
- Relaxed fit, wide-leg, **open bottom** non-traditional pant
- Pant leg opening has a hook and loop mechanism to adjust your inseam instantly
- Inseam is **adjustable up to 9" in length** (starts 2" longer than 605WLP)
- Double knee construction
- Five pro-style belt loops
- Zipper fly, two snap closure
- Two double welt, set-in back pockets
- 2½" elastic waistband
- Hemmed leg bottoms
- Adult inseams: S (33"), M (34"), L (35"), XL (36"), XXL (37"), XXXL (38")
- Youth inseams: XS (24½"), S (26"), M (27½"), L (29"), XL (30")



605WAP Adjustable Inseam Detail



605WAP Adjustable Inseam Detail

605WAP	Adult	S-XXXL	List: \$28.00, \$32.00 (XXL), \$ 36.00 (XXXL)
605WAPY	Youth	XS-XL	List: \$26.00



522CPJ/
605WAP
Back

525 Baseball Jersey

- 100% **eXtreme mock mesh** Cationic colorfast polyester with moisture management fibers (medium weight)
- Two button henley with raglan shoulders and contrasting color, self-material facing on inside of placket
- Self-material, contrasting color inserts undersleeves and upper sides of body
- Contrast color top stitching on raglan seams, front and back
- Straight hemmed bottom
- Charcoal buttons on all colors

» *Model is wearing PWRPP, see page 16*

525	Adult	S-XXXL	List: \$26.00, \$29.00 (XXL), \$32.00 (XXXL)
525Y	Youth	S-XL	List: \$23.00



525 Back



529 Baseball Jersey

- 100% **eXtreme mock mesh** Cationic colorfast polyester with moisture management fibers (medium weight)
- Two button henley inset placket
- Baseball grey and white curved side inserts to match both colors of pants
- White piping on shoulders through end of sleeves - both front and back of jersey
- Straight hemmed bottom

» *Model is wearing 605WLP, see page 17*

529	Adult	S-XXXL	List: \$28.00, \$31.00 (XXL), \$34.00 (XXXL)
529Y	Youth	XXS-XL	List: \$25.00



529 Back

5063CH Baseball Jersey **NEW COLORS & NEW SIZES**

New colors and sizes available December 2015

- 100% **eXtreme microfiber** Cationic colorfast polyester with moisture management fibers
- 100% **eXtreme pin dot mesh** Cationic colorfast polyester
- Two button Henley with inset placket and contrasting raglan sleeves
- Color body is **eXtreme microfiber** to increase breathability, comfort and mobility
- Two color raglan sleeve design with contrasting colors; top of sleeve is **eXtreme microfiber** and middle sleeve insert is **eXtreme pin dot mesh** for increased breathability and range of motion
- Straight hemmed bottom

» *Model is wearing 605WLP, see page 17*

5063CH	Adult	S-XXXL	List: \$21.00, \$23.00 (XXL), \$25.00 (XXXL)
5063CHY	Youth	XXS-XL	List: \$19.00



**HATS, VISORS,
SOCKS & BELTS**
See page 59

ALL PRODUCTS AVAILABLE IN-STOCK



**SEE OUR OTHER
GREAT 506 SERIES
JERSEY OPTIONS**

506HC & 506TH
See pages 8-9 for details
506C1
See page 9 for details



5063CH Back





522MM Baseball Jersey

- 100% **eXtreme mock mesh** Cationic colorfast polyester with moisture management fibers (lightweight)
- Two button henley inset placket
- Self-material, set-in collar, cover stitched for appearance
- Set-in short sleeves, straight hemmed bottom

» See Women's 522MMW, page 43

522MM	Adult	S-XXXXL	List: \$17.00, \$19.00 (XXL), \$21.00 (XXXL), \$23.00 (XXXXL)
522MMY	Youth	XXS-XL	List: \$15.00



605PLP Baseball Pant with Piping

- 100% double knit 12 oz. polyester
- Contrast color self-material piping sewn in side seams
- Double knee construction
- Five pro-style belt loops
- Two double welted set-in back pockets
- Zipper fly, two snap closure
- Adult inseams: S (27"), M (27½"), L (28½"), XL (29½"), XXL (30"), XXXL (30½")
- Youth inseams: XS (18"), S (20"), M (22"), L (23"), XL (24")

605PLP	Adult	S-XXXXL	List: \$25.50, \$29.50 (XXL), \$33.50 (XXXL)
605PLPY	Youth	XS-XL	List: \$23.00

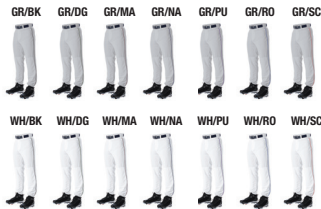

506TH Baseball Jersey

- 100% **eXtreme microfiber** Cationic colorfast polyester with moisture management fibers
- Two button henley inset placket
- Double rows of self-material, contrast color piping sewn around neck, down placket
- One row of self-material, contrast color piping sewn around sleeve hems
- Self-material set-in collar, cover stitched for appearance
- Set-in sleeves, straight hemmed bottom

» Model wearing 605PLP, see above

» See Women's 506THW, page 44

506TH	Adult	S-XXXXL	List: \$19.00, \$21.00 (XXL), \$23.00 (XXXL)
506THY	Youth	S-XL	List: \$17.00



ALL PRODUCTS AVAILABLE IN-STOCK



506C1 Baseball Jersey

- 100% **eXtreme microfiber** Cationic colorfast polyester with moisture management fibers
- Raglan short sleeve t-shirt, front and back, self-material, contrast color side and underarm inserts
- Self-material, contrast color piping from top of shoulders to undersleeves and all the way around to back of neck
- Self-material crew neck
- Straight hemmed bottom and sleeves

506C1	Adult	S-XXXXL	List: \$18.00, \$20.00 (XXL), \$22.00 (XXXL)
506C1Y	Youth	XXS-XL	List: \$16.00



PWRPBP Baseball Pant

- 100% warp knit 14 oz. polyester
- Relaxed fit, wide leg, **open bottom** non-traditional pant
- Single row, contrast colored 3/16" soutache sewn down both sides of pant
- Two double welt, set-in back pockets with contrast color welts to match braid going down sides
- Double knee construction
- Seven pro-style belt loops
- Brass zipper fly, two snap closure
- Heavyweight extra comfort 2½" elastic waistband
- Cover seamed throughout for appearance and reinforcement
- Hemmed leg bottoms
- Adult ankle length inseams: S (31"), M (32"), L (33"), XL (34"), XXL (35"), XXXL (36")
- Youth ankle length inseams: S (24"), M (25½"), L (27"), XL (28½")

PWRPBP	Adult	S-XXXXL	List: \$44.50, \$48.50 (XXL), \$52.50 (XXXL)
PWRPBPY	Youth	S-XL	List: \$41.50



506C1/PWRPBP
Back

HATS, VISORS,
SOCKS & BELTS
See page 59



506HC Baseball Jersey

- 100% **eXtreme microfiber** Cationic colorfast polyester with moisture management fibers
- Two button henley inset placket
- Contrast color upper side inserts that curve across the upper back
- Self-material, set-in collar, cover stitched for appearance
- Set-in short sleeves, straight hemmed bottom

» Model is wearing 605P, see page 17

506HC	Adult	S-XXXXL	List: \$21.00, \$23.00 (XXL), \$25.00 (XXXL)
506HCY	Youth	S-XL	List: \$19.00



NEW STOCK DIGI CAMO JERSEYS

506D Series Digi-Camo Jerseys NEW

- 100% polyester mini pique with moisture management fibers
- Set-in sleeve t-shirt design (506D Only)
- Set-in long sleeve t-shirt design (506DLS Only)
- Entire t-shirt is sublimated with digital camo design
- Self-material crew neck
- Straight hemmed bottom and sleeves
- Sublimation can migrate in post embellishment when heat is applied

» Model is wearing PWRPP, see page 16

506D	Short Sleeve	Adult	S-XXXL	List: \$17.00, \$19.00 (XXL), \$21.00 (XXXL)
506DY	Short Sleeve	Youth	S-L	List: \$16.00

506DLS	Long Sleeve	Adult	S-XXXL	List: \$21.00, \$23.00 (XXL), \$25.00 (XXXL)
506DLSY	Long Sleeve	Youth	S-L	List: \$20.00

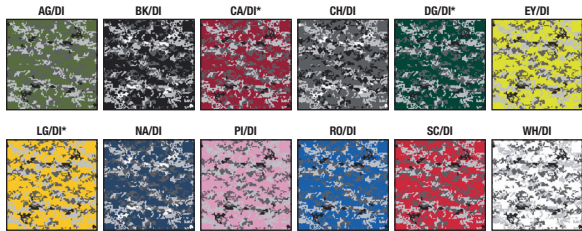

*Not available in 506DLS/Y.



506D/
PWRPP
Back



506D



506DLS

506S Baseball Jersey

- 100% eXtreme microfiber Cationic colorfast polyester with moisture management fibers
- Raglan short sleeve t-shirt, front and back, self-material, contrast color side and undersleeve inserts – inserts follow raglan sleeves, tapering to a point at sleeve ends
- Self-material crossover crew neck
- Straight hemmed bottom and sleeves

» Model is wearing 605P pant, see page 17

506S	Adult	S-XXXL	List: \$18.00, \$20.00 (XXL), \$22.00 (XXXL)
506SY	Youth	S-XL	List: \$16.00



GAME DAY

**MORE JERSEY
& TRAINING
OPTIONS!
SEE PAGES
66-67**



CHROMAGEAR

**TECH T-SHIRT
JERSEYS
SEE PAGE
77**

ALL PRODUCTS AVAILABLE IN-STOCK

509TJ Baseball Jersey

- 100% Cationic polyester with moisture management fibers (Heather)
- 100% eXtreme microfiber Cationic colorfast polyester with moisture management fibers (Colors)
- Heather fabric is soft, lightweight and breathable
- Color fabric is eXtreme microfiber Cationic colorfast polyester with moisture management fibers
- First color call-out on the colorway is body (front and back), second color call-out is the raglan sleeves and side inserts
- Side inserts start under the arm at a sharp point and go down and out to an athletic cut triangle for better comfort and fit
- Two color and two fabric crew neck
- Raglan ¾ sleeve t-shirt design
- Three needle cover stitching on raglan sleeves (front and back) and side inserts for finished look and increased durability
- Scooped hemmed bottom

509TJ	Adult	S-XXXL	List: \$20.00, \$22.00 (XXL), \$24.00 (XXXL)
509TJY	Youth	S-XL	List: \$18.00



PWRPP Baseball Pant

- 100% warp knit 14 oz. polyester
- Adult ankle length inseams: S (31"), M (32"), L (33"), XL (34"), XXL (35"), XXXL (36")
- Youth ankle length inseams: S (24"), M (25½"), L (27"), XL (28½")

» For details, see page 16

PWRPP	Adult	S-XXXL	List: \$38.50, \$42.50 (XXL), \$46.50 (XXXL)
PWRPPY	Youth	S-XL	List: \$35.50



509TJ
Back



**Wear it Tucked
or Untucked!**

500J Baseball Jersey

- 100% eXtreme mock mesh Cationic colorfast polyester with moisture management fibers (lightweight)
- Solid body jersey, set-in short sleeves
- Matching color rib v-neck
- Straight hemmed bottom and sleeve ends

» Model is wearing LLBDK2, see page 17

500J	Adult	S-XXXL	List: \$14.50, \$16.50 (XXL), \$18.50 (XXXL)
500JY	Youth	S-XL	List: \$12.50



500J Rib V-Neck Detail

506 Series Baseball Short & Long Sleeve Jerseys

- 100% eXtreme microfiber Cationic colorfast polyester with moisture management fibers
- Set-in short sleeve t-shirt design (506)
- Raglan long sleeve t-shirt design (506LS)
- Self-material crew neck
- Straight hemmed bottom and sleeves

» Short sleeve model is wearing 604PDK2 pant, see page 17

» See Women's 506W, page 44

506	Short Sleeve	Adult	S-XXXL	List: \$11.50, \$13.50 (XXL), \$15.50 (XXXL), \$17.50 (XXXXL)
506Y	Short Sleeve	Youth	S-L	List: \$10.50

506LS	Long Sleeve	Adult	S-XXXL	List: \$15.00, \$17.00 (XXL), \$19.00 (XXXL)
506LSY	Long Sleeve	Youth	S-L	List: \$14.00



*All colors shown are available in 506 short sleeve and 506LS long sleeve styles.



BATTER'S JACKETS & PULLOVERS

Lightweight, wind-resistant and soft hand—perfect for Men & Women!

598BBL Baseball Practice Pullover **NEW COLORS**

New colors available December 2015

- 100% **eXtreme mock mesh** Cationic colorfast polyester with moisture management fibers (heavyweight)
- 92% polyester/8% spandex rib
- Solid body color raglan sleeve crew neck pullover
- Contrasting color reverse side fabric inserts for flexibility and design
- Contrasting color neck insert for decoration placement
- Rib collar and sleeve ends for comfort and increased movement
- Back collar is bigger in back for increased comfort
- Fabric has great stretch for increased movement of the athlete
- Scoop hemmed bottom for look and rear coverage

» Model is wearing 605WLP, see page 17

598BBL	Adult	S-XXXL	List: \$32.00, \$36.00 (XXL), \$40.00 (XXXL)
598BBL Y	Youth	S-XL	List: \$30.00



598BBL Collar/Placket

598BBL Back

HATS, VISORS,
SOCKS & BELTS
See page 59



3J10A Baseball Batter's Jacket*

- 100% nylon water repellent Taslon outer shell
- 100% **eXtreme mesh** Cationic colorfast polyester with moisture management finish liner
- Solid color body, water repellent outer shell with single row of white piping from neckline to undersleeves on both front and back
- Tricot mesh inside liner
- Set-in, matching body color rib v-neck
- Covered elastic sleeve cuffs
- Two side pockets
- Straight hemmed bottom with pull cord and barrel for closure

» Model is wearing 605PIN, see page 17

3J10A	Adult	S-XXXL	List: \$25.00
3J10Y	Youth	S-XL	List: \$25.00



3J10A Back



3JSS13A/3J13A Collar



3JSS13A Back



3J13A Back

3JSS13A Baseball Batter's Jacket **NEW COLORS**

New colors available December 2015

- 100% polyester wind resistant breathable quiet microfiber with soft hand
- 100% **eXtreme mock mesh** Cationic colorfast polyester with moisture management fibers (medium weight)
- Solid color body outer shell with contrast color piping from neckline moving down body around front pockets and stopping at bottom of jacket
- Charcoal color **eXtreme mock mesh** inserts on front of chest, sides on front and upper back
- Contrasting color **eXtreme mock mesh** piping from back of collar going down to undersleeve and then curving to bottom of jacket
- 6" inch quarter zip with matching body color rib v-neck
- Two color mock mesh inside collar, charcoal color side with white tipping
- Scooped hemmed bottom with toggle pull on left bottom

» Model is wearing PWRPBP, see page 16

3JSS13A	Adult	S-XXXL	List: \$35.00, \$39.00 (XXL), \$43.00 (XXXL)
3JSS13Y	Youth	S-XL	List: \$33.00



3J13A Baseball Batter's Jacket **NEW COLORS**

New colors available December 2015

- 100% polyester wind resistant breathable quiet microfiber with soft hand
- 100% **eXtreme mock mesh** Cationic colorfast polyester with moisture management fibers (medium weight)
- Solid color body outer shell with contrast color piping from neckline moving down body around front pockets and stopping at bottom of jacket
- Main body color matching **eXtreme mock mesh** inserts on front of chest, front sides and upper back
- Contrasting color **eXtreme mock mesh** piping from back of collar going down to undersleeve and then curving to bottom of jacket
- 6" inch quarter zip with matching body color rib v-neck
- Two color mock mesh inside collar, charcoal color side with white tipping
- Scooped hemmed bottom with toggle pull on left bottom

» Model is wearing PWRPBP, see page 16

3J13A	Adult	S-XXXL	List: \$37.00, \$41.00 (XXL), \$45.00 (XXXL)
3J13Y	Youth	S-XL	List: \$35.00



ALL PRODUCTS AVAILABLE IN-STOCK
*Close-out items are available while inventory lasts. No additional discounts apply.



STOCK BASEBALL JERSEYS & VESTS

4 jersey categories and 21 styles to choose from!



FULL BUTTON



PWRPJ2

» For details, see pages 2 - 3

PWRPJ2	Adult	S-XXXL	List: \$38.00, \$41.00 (XXL), \$44.00 (XXXL)
PWRPJ2Y	Youth	S-XL	List: \$35.00

Warp Knit &
eXtreme Pin Dot Mesh



PWRPJ

» For details, see pages 2 - 3

PWRPJ	Adult	S-XXXL	List: \$33.00, \$36.00 (XXL), \$39.00 (XXXL)
PWRPJY	Youth	S-XL	List: \$30.00

Warp Knit &
eXtreme Pin Dot Mesh



PWRPV

» For details, see pages 2 - 3

PWRPV	Adult	S-XXXL	List: \$31.00, \$34.00 (XXL), \$37.00 (XXXL)
PWRPVY	Youth	S-XL	List: \$28.00

Warp Knit &
eXtreme Pin Dot Mesh



52MBFJ

» For details, see page 5

52MBFJ	Adult	S-XXXL	List: \$26.00, \$28.00 (XXL), \$30.00 (XXXL)
52MBFJY	Youth	S-XL	List: \$24.00

eXtreme DURA-Light Mesh

CREW & V-NECK



506C1

» For details, see page 9

506C1	Adult	S-XXXL	List: \$18.00, \$20.00 (XXL), \$22.00 (XXXL)
506C1Y	Youth	XXS-XL	List: \$16.00

eXtreme Microfiber



506D Series **NEW**

» For details, see page 10

506D	Short Sleeve	Adult	S-XXXL	List: \$17.00, \$19.00 (XXL), \$21.00 (XXXL)
506DY	Short Sleeve	Youth	S-L	List: \$16.00
506DLS	Long Sleeve	Adult	S-XXXL	List: \$21.00, \$23.00 (XXL), \$25.00 (XXXL)
506DLSY	Long Sleeve	Youth	S-L	List: \$20.00

eXtreme Microfiber



500J

» For details, see page 11

500J	Adult	S-XXXL	List: \$14.50, \$16.50 (XXL), \$18.50 (XXXL)
500JY	Youth	S-XL	List: \$12.50

eXtreme Mock Mesh



506S

» For details, see page 10

506S	Adult	S-XXXL	List: \$18.00, \$20.00 (XXL), \$22.00 (XXXL)
506SY	Youth	S-XL	List: \$16.00

eXtreme Microfiber



506

» For details, see page 11

506	Adult	S-XXXL	List: \$11.50, \$13.50 (XXL), \$15.50 (XXXL), \$17.50 (XXXXL)
506Y	Youth	S-L	List: \$10.50

eXtreme Microfiber



509TJ

» For details, see page 11

509TJ	Adult	S-XXXL	List: \$20.00, \$22.00 (XXL), \$24.00 (XXXL)
509TJY	Youth	S-XL	List: \$18.00

eXtreme Microfiber

2-BUTTON



524PD

» For details, see page 4

524PD	Adult	S-XXXL	List: \$29.00, \$31.00 (XXL), \$33.00 (XXXL)
524PDY	Youth	S-XL	List: \$27.00

eXtreme DURA-Light Mesh



529

» For details, see page 7

529	Adult	S-XXXL	List: \$28.00, \$31.00 (XXL), \$34.00 (XXXL)
529Y	Youth	XXS-XL	List: \$25.00

eXtreme Mock Mesh



522MM

» For details, see page 8

522MM	Adult	S-XXXXL	List: \$17.00, \$19.00 (XXL), \$21.00 (XXXL), \$23.00 (XXXXL)
522MMY	Youth	XXS-XL	List: \$15.00

eXtreme Mock Mesh



506HC

» For details, see page 9

506HC	Adult	S-XXXL	List: \$21.00, \$23.00 (XXL), \$25.00 (XXXL)
506HCY	Youth	S-XL	List: \$19.00

eXtreme Microfiber



506TH

» For details, see page 8

506TH	Adult	S-XXXL	List: \$19.00, \$21.00 (XXL), \$23.00 (XXXL)
506THY	Youth	S-XL	List: \$17.00

eXtreme Microfiber



522CPJ **NEW**

» For details, see page 6

522CPJ	Adult	S-XXXL	List: \$26.00, \$28.00 (XXL), \$30.00 (XXXL)
522CPJY	Youth	S-XL	List: \$24.00

eXtreme plaited knit &
eXtreme flat knit RIPPLE tech



52MTHJ

» For details, see page 4

52MTHJ	Adult	S-XXXL	List: \$24.00, \$26.00 (XXL), \$28.00 (XXXL)
52MTHJY	Youth	S-XL	List: \$22.00

eXtreme DURA-Light Mesh



525

» For details, see page 6

525	Adult	S-XXXL	List: \$26.00, \$29.00 (XXL), \$32.00 (XXXL)
525Y	Youth	S-XL	List: \$23.00

eXtreme Mock Mesh



5063CH

» For details, see page 7

5063CH	Adult	S-XXXL	List: \$21.00, \$23.00 (XXL), \$25.00 (XXXL)
5063CHY	Youth	S-XL	List: \$19.00

eXtreme Microfiber &
eXtreme Pin Dot Mesh

FAUX FRONT



PROFJB

» For details, see page 5

PROFJB	Adult	S-XXXL	List: \$25.00, \$27.00 (XXL), \$29.00 (XXXL)
PROFJB Y	Youth	S-XL	List: \$23.00

eXtreme Mock Mesh



PROFVB

» For details, see page 5

PROFVB	Adult	S-XXXL	List: \$23.00, \$25.00 (XXL), \$27.00 (XXXL)
PROFVB Y	Youth	S-XL	List: \$21.00

eXtreme Mock Mesh



HATS, VISORS,
SOCKS & BELTS

See page 59

ALL PRODUCTS AVAILABLE IN-STOCK



BASEBALL PANTS



PWRPP Baseball Pant

- 100% warp knit 14 oz. polyester
- Relaxed fit, wide leg, **open bottom** non-traditional pant
- Double knee construction
- Seven pro-style belt loops
- Brass zipper fly, two snap closure
- Two double welt, set-in back pockets
- Heavyweight extra comfort 2½" elastic waistband
- Cover seamed throughout for appearance and reinforcement
- Hemmed leg bottoms
- Adult ankle length inseams: S (31"), M (32"), L (33"), XL (34"), XXL (35"), XXXL (36")
- Youth ankle length inseams: S (24"), M (25½"), L (27"), XL (28½")

PWRPP	Adult	S-XXXL	List: \$38.50, \$42.50 (XXL), \$46.50 (XXXL)
PWRPPY	Youth	S-XL	List: \$35.50



PWRPKP Baseball Knicker NEW COLOR

New color available December 2015

- 100% warp knit 14 oz. polyester
- Traditional knicker length pant with covered elastic bottom just below the knee
- Double knee construction
- Seven pro-style belt loops
- Brass zipper fly, two snap closure
- Two double welt, set-in back pockets
- Heavyweight extra comfort 2½" elastic waistband
- Cover seamed throughout for appearance and reinforcement
- Hemmed leg bottoms
- PWRPKP inseams are the same as 605PKN - XS (15¼")

PWRPKP	Adult	XS-XXXL	List: \$36.50, \$40.50 (XXL), \$44.50 (XXXL)
*Not available in Youth			



Adjustable Inseams!

605WAP Baseball Adjustable Inseam Pant NEW

Available December 2015

- 100% double knit 12.0 oz. polyester
- Relaxed fit, wide-leg, **open bottom** non-traditional pant
- Pant leg opening has a hook and loop mechanism to adjust your inseam instantly
- Inseam is **adjustable up to 9" in length** (starts 2" longer than 605WLP)
- Double knee construction
- Five pro-style belt loops
- Zipper fly, two snap closure
- Two double welt, set-in back pockets
- 2½" elastic waistband
- Hemmed leg bottoms
- Adult inseams: S (33"), M (34"), L (35"), XL (36"), XXL (37"), XXXL (38")
- Youth inseams: XS (24½"), S (26"), M (27½"), L (29"), XL (30")

605WAP	Adult	S-XXXL	List: \$28.00, \$32.00 (XXL), \$36.00 (XXXL)
605WAPY	Youth	XS-XL	List: \$26.00

CUSTOMIZE YOUR PANTS WITH OUR CUSTOM-STOCK 2 WEEK PROGRAM!

» See pages 18-21 for all design options and order instructions



605P Baseball Pant

- 100% double knit 12 oz. polyester
- Double knee construction
- Five pro-style belt loops
- Zipper fly, two snap closure
- Two double welted set-in back pockets
- 2½" elastic waistband
- Adult inseams: S (27"), M (27½"), L (28½"), XL (29½"), XXL (30"), XXXL (30½")
- Youth inseams: XS (18"), S (20"), M (22"), L (23"), XL (24")

605P	Adult	S-XXXL	List: \$22.50, \$26.50 (XXL), \$30.50 (XXXL)
605PY	Youth	XXS-XL	List: \$20.00



605PLP Baseball Pant with Piping

- 100% double knit 12 oz. polyester
- Contrast color self-material piping sewn in side seams
- Double knee construction
- Two double welt, set-in back pockets
- Two double welted set-in back pockets
- Zipper fly, two snap closure
- Adult inseams: S (27"), M (27½"), L (28½"), XL (29½"), XXL (30"), XXXL (30½")
- Youth inseams: XS (18"), S (20"), M (22"), L (23"), XL (24")

605PLP	Adult	S-XXXL	List: \$25.50, \$29.50 (XXL), \$33.50 (XXXL)
605PLPY	Youth	XS-XL	List: \$23.00



605WPN & 605PIN Baseball Pants

- 100% double knit 12 oz. polyester – printed pinstripes
- Relaxed fit, wide-leg, **open bottom**, non-traditional pant (605WPN only)
- Double knee construction
- Two double welt, set-in back pockets
- Five pro-style belt loops
- 2½" elastic waistband
- Zipper fly, two snap closure
- Hemmed leg bottoms
- Adult inseams (605WPN): S (31"), M (32"), L (33"), XL (34"), XXL (35"), XXXL (36")
- Youth inseams (605WPN): XS (23½"), S (24"), M (25½"), L (27"), XL (28½")
- Adult inseams (605PIN): S (27"), M (27½"), L (28½"), XL (29½"), XXL (30"), XXXL (30½")
- Youth inseams (605PIN): XS (18"), S (20"), M (22"), L (23"), XL (24")

Open Bottom:			
605WPN	Adult	S-XXXL	List: \$31.50, \$35.50 (XXL), \$39.50 (XXXL)
605WPNY	Youth	XS-XL	List: \$29.00

Traditional Pant:			
605PIN	Adult	S-XXXL	List: \$28.50, \$32.50 (XXL), \$36.50 (XXXL)
605PINY	Youth	XS-XL	List: \$26.00



PWRPBP Baseball Pant

- 100% warp knit 14 oz. polyester
- Relaxed fit, wide leg, **open bottom** non-traditional pant
- Single row, contrast colored 3/16" soutache sewn down both sides of pant
- Two double welt, set-in back pockets with contrast color welts to match braid going down sides
- Double knee construction
- Seven pro-style belt loops
- Brass zipper fly, two snap closure
- Heavyweight extra comfort 2½" elastic waistband
- Cover seamed throughout for appearance and reinforcement
- Hemmed leg bottoms
- Adult ankle length inseams: S (31"), M (32"), L (33"), XL (34"), XXL (35"), XXXL (36")
- Youth ankle length inseams: S (24"), M (25½"), L (27"), XL (28½")

PWRPBP	Adult	S-XXXL	List: \$44.50, \$48.50 (XXL), \$52.50 (XXXL)
PWRPBPY	Youth	S-XL	List: \$41.50



605PKN Baseball Knicker NEW COLOR

New color available December 2015

- 100% double knit 12 oz. polyester
- Traditional knicker length pant with covered elastic bottoms ending just below knees
- Double knee construction
- Five pro-style belt loops
- Zipper fly, two snap closure
- Two double welted set-in back pockets
- 2½" elastic waistband
- Adult inseams: S (16"), M (16¾"), L (17½"), XL (18¼"), XXL (19")
- Youth inseams: XS (11"), S (11¼"), M (12½"), L (13¼"), XL (14")

605PKN	Adult	S-XXL	List: \$21.50, \$25.50 (XXL)
605PKNY	Youth	XS-XL	List: \$19.00



2-Color Baseball Pant!

605WL2 Baseball 2-Color Pant NEW

Available December 2015

- 100% double knit 12.0 oz. polyester
- 100% **eXtreme pin dot mesh** Cationic colorfast polyester with moisture management fibers
- Solid body double knit polyester pant with contrast color **eXtreme pin dot mesh** inserts and back belt loop
- Two contrasting inserts on side of pant, top insert starting on mid-thigh and moving up and back towards the pant pocket with bottom insert starting at mid-thigh and moving down toward leg opening
- Contrasting color **eXtreme pin dot mesh** fabric for appearance and performance
- Relaxed fit, wide-leg, **open bottom** non-traditional pant
- Double knee construction
- Five pro-style belt loops
- Zipper fly, two snap closure
- Two double welt, set-in back pockets
- 2½" elastic waistband
- Hemmed leg bottoms
- Adult inseams: S (31"), M (32"), L (33"), XL (34"), XXL (35"), XXXL (36")
- Youth inseams: XS (22½"), S (24"), M (25½"), L (27"), XL (28")

605WL2	Adult	S-XXXL	List: \$29.50, \$33.50 (XXL), \$37.50 (XXXL)
605WL2Y	Youth	XS-XL	List: \$27.50



605WLP Baseball Pant

- 100% double knit 12 oz. polyester
- Relaxed fit, wide leg, **open bottom** non-traditional pant
- Double knee construction
- Two double welt, set-in back pockets
- Five pro-style belt loops
- 2½" elastic waistband
- Zipper fly, two snap closure
- Hemmed leg bottoms
- Adult inseams: S (31"), M (32"), L (33"), XL (34"), XXL (35"), XXXL (36")
- Youth inseams: XXS (20"), XS (22½"), S (24"), M (25½"), L (27"), XL (28")

605WLP	Adult	S-XXXL	List: \$25.00, \$29.00 (XXL), \$33.00 (XXXL)
605WLPY	Youth	XXS-XL	List: \$22.50



605WLB Baseball Pant with Braid

- 100% double knit 12 oz. polyester
- Relaxed fit, wide leg, **open bottom** non-traditional pant
- Single row, colored 3/16" soutache sewn down both sides of pant
- Double knee construction
- Two double welt, set-in back pockets
- Five pro-style belt loops
- 2½" elastic waistband
- Zipper fly, two snap closure
- Hemmed leg bottoms
- Adult inseams: S (31"), M (32"), L (33"), XL (34"), XXL (35"), XXXL (36")
- Youth inseams: XS (23½"), S (24"), M (25½"), L (27"), XL (28½")

605WLB	Adult	S-XXXL	List: \$28.50, \$32.50 (XXL), \$36.50 (XXXL)
605WLBY	Youth	XS-XL	List: \$26.00



604PDK2 & LLBDK2 Baseball Pants

- 100% double knit 9.5 oz. polyester
- Double knee construction
- Four-needle elastic waistband, concealed inside drawcord
- Pull-on style
- Single double welt, set-in back pocket on right side
- Fake fly front for added up-scale look
- 604PDK2 inseams: S (24"), M (24½"), L (25"), XL (26"), XXL (26½")
- LLBDK2 inseams: XXS (13"), XS (14"), S (15"), M (17½"), L (19"), XL (19½")

604PDK2	Adult	S-XXL	List: \$15.00, \$17.00 (XXL)
LLBDK2	Youth	XXS-XL	List: \$11.00

ALL PRODUCTS AVAILABLE IN-STOCK



3-STEP CUSTOM STOCK BRAID/SOUTACHE

Customize your Stock Baseball/Fastpitch Jerseys, Vests & Pants with our Custom-Stock 2 Week Program!

- 1 CHOOSE YOUR Garment
- 2 CHOOSE YOUR Braid/Soutache Option
- 3 CHOOSE YOUR Braid/Soutache Colors

PROGRAM DETAILS

- All braid/soutache options will be applied to stock garments for quick turnaround and delivery to your customers. Allow **10 working days for shipment** from receipt of order. All **orders must be faxed** to Alleson Athletic Customer Service in Rochester at 1-800-836-0775.
- All braids and soutaches are made of pre-shrunk polyester to eliminate bleeding and puckering under normal specified care.
- Dealers may apply braid and soutache to any stock jersey, vest or pant for the same list price (including all Youth and Adult sizes through XXXL).
- Custom-Stock options are to be ordered as separate line items in addition to the stock garments.

Example shown on model at right:

PWRPJ	WH	2/S	2/M	2/L	2/XL	\$33.00	Stock Garment Prices
QCLSLBD	SC/WH/SC	2/S	2/M	2/L	2/XL	\$14.50	Custom-Stock Option Price
						\$47.50	Total Per Garment Price

PWRPP	WH	2/S	2/M	2/L	2/XL	\$38.50	Stock Garment Prices
QSIDBD	SC/WH/SC	2/S	2/M	2/L	2/XL	\$12.50	Custom-Stock Option Price
						\$51.00	Total Per Garment Price

- All orders are final once the soutache or braid is applied to the garments and they may not be canceled or returned.
- There will be a 25% up charge for orders less than six pieces.
- All embellishments are to be listed separately. See pages 82-85 for full details on Screen Printing, Tackle Twill, CHROMAGEAR Twill and Embroidery Programs.

See our CHROMAGEAR Print Braid Program for a custom look with additional options! SEE PAGES 34-35



1 CHOOSE YOUR Garment

MEN'S JERSEYS

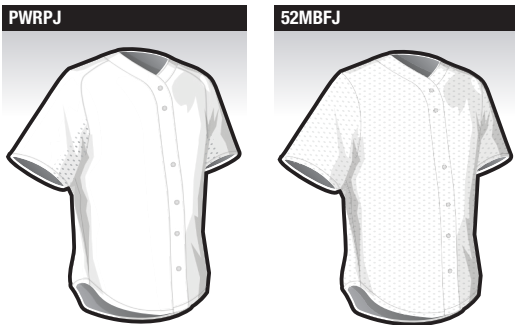

MEN'S VESTS



WOMEN'S JERSEYS

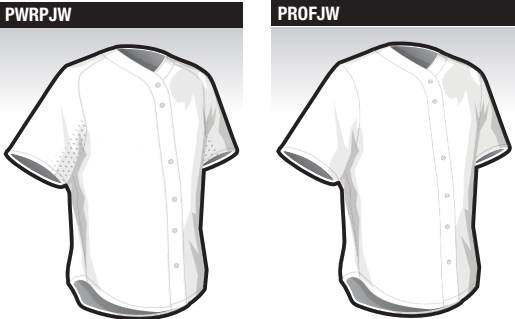

MEN'S PANTS

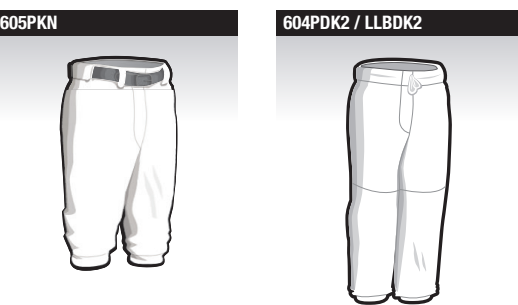
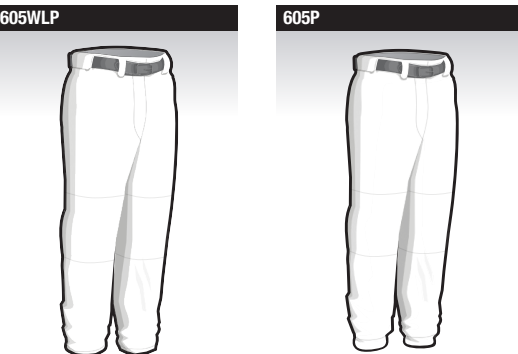
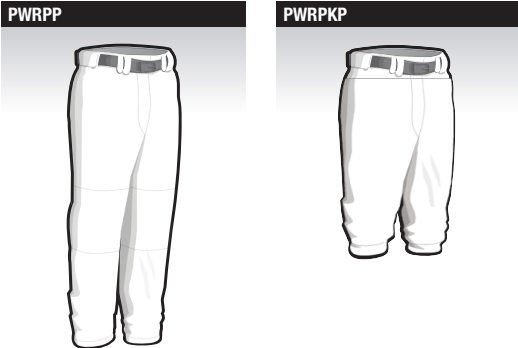

WOMEN'S PANTS



2

CHOOSE YOUR Braids/Soutache Options

JERSEY BRAIDS/SOUTACHE

<div>QSLVSU\$10.50</div> <div>3/16" soutache – sleeves only</div> <div></div>	<div>QSLVBD\$11.50</div> <div>3/8" braid – sleeves only</div> <div></div>	<div>QSLVWB\$12.50</div> <div>1" braid – sleeves only</div> <div></div>	<div>QFRTSU*\$11.50</div> <div>3/16" soutache – front & neck</div> <div></div>	<div>QFRSLSU\$15.50</div> <div>3/16" soutache – front, neck, sleeves</div> <div></div>
<div>QFRTBD*\$12.50</div> <div>3/8" braid – front & neck</div> <div></div>	<div>QFRSLBD\$18.00</div> <div>3/8" braid – front, neck and sleeves</div> <div></div>	<div>QCLSU*\$8.50</div> <div>3/16" soutache – collar only</div> <div></div>	<div>QCLSLSU\$13.00</div> <div>3/16" soutache – collar and sleeves</div> <div></div>	<div>QCLBD*\$9.50</div> <div>3/8" braid – collar only</div> <div></div>
<div>QCLSLLBD\$14.50</div> <div>3/8" braid – collar and sleeves</div> <div></div>	<div>QCLSLSB\$14.00</div> <div>3/16" soutache – collar only and 3/8" braid – sleeves</div> <div></div>	<div>QCLSLSW\$14.50</div> <div>3/16" soutache – collar only and 1" braid – sleeves</div> <div></div>	<div>QCLSLSW\$15.00</div> <div>3/8" braid – collar only and 1" braid – sleeves</div> <div></div>	<div>QASSU\$12.50</div> <div>3/16" soutache – around shoulders</div> <div></div>
<div>QASBD+\$14.00</div> <div>3/8" braid – around shoulders</div> <div></div>	<div>QASWB+\$15.00</div> <div>1" braid – around shoulders</div> <div></div>	<div>QDSSU*\$10.00</div> <div>3/16" soutache – down sleeves</div> <div></div>	<div>QDSBD*\$11.50</div> <div>3/8" braid – down sleeves</div> <div></div>	<div>QDSWB*\$12.50</div> <div>1" braid – down sleeves</div> <div></div>
<div>QFDRSU+\$14.50</div> <div>3/16" soutache – front and neck double rows</div> <div></div>	<div>QFDRBD*+\$15.50</div> <div>3/8" braid – front and neck double rows</div> <div></div>	<div>QFDSLUS*+\$19.50</div> <div>3/16" soutache – front & neck double rows, single row on sleeves</div> <div></div>	<div>QFDSLBD*+\$20.50</div> <div>3/8" braid – front and neck double rows and single row on sleeves</div> <div></div>	<div>QFDSLW\$20.50</div> <div>3/8" braid – front and neck double rows and 1" braid – sleeves</div> <div></div>

*Also available in Vests. *Indicated options are only available on certain styles. See our Uniform Builder for details.



CHOOSE YOUR Braids/Soutache Options

CONTINUED

VEST BRAIDS/SOUTACHE

<div>QAHSU\$10.00</div> <div>3/16" soutache – armholes only</div> <div></div>	<div>QFRBD\$12.50</div> <div>3/8" braid – front double row</div> <div></div>	<div>QFRAHSU\$15.50</div> <div>3/16" soutache – front, neck and armholes</div> <div></div>	<div>QFRAHBD\$18.00</div> <div>3/8" braid – front, neck and armholes</div> <div></div>
<div>QAHBD\$12.00</div> <div>3/8" braid – armholes only</div> <div></div>	<div>QCLAHSU\$15.00</div> <div>3/16" soutache – collar and armholes</div> <div></div>	<div>QCLAHBD\$16.00</div> <div>3/8" braid – collar and armholes</div> <div></div>	<div>QCLAHSB\$15.50</div> <div>3/16" soutache – collar only and 3/8" braid – armholes</div> <div></div>

PANTS BRAIDS/SOUTACHE

QSDSU	\$10.50	QSIDBD	\$12.50
<i>3/16" soutache – pant side seams</i>		<i>3/8" braid – pant side seams</i>	
			
QSDWB	\$15.00		
<i>1" braid – pant side seams</i>			
			

3

CHOOSE YOUR Braid/Soutache Colors

<div>3/16" Soutache Colors</div> <div><div>BK</div><div>CA</div><div>CH</div><div>CB</div><div>DG</div><div>KE</div><div>LG</div><div>MA</div><div>NA</div><div>OR</div><div>PI</div><div>PU</div><div>RO</div><div>SC</div><div>SI</div><div>TE</div><div>TO</div><div>VG</div><div>WH</div></div>
<div>3/8" Three Stripe Braid Colors</div> <div><div><div>BK/LG/BK</div><div>BK/OR/BK</div><div>BK/SC/BK</div><div>BK/VG/BK</div><div>BK/WH/BK</div><div>CA/WH/CA</div><div>CB/WH/CB</div><div>DG/LG/DG</div><div>DG/WH/DG</div><div>KE/WH/KE</div><div>LG/WH/LG</div><div>MA/WH/MA</div></div><div><div>NA/LG/NA</div><div>NA/OR/NA</div><div>NA/SC/NA</div><div>NA/VG/NA</div><div>NA/WH/NA</div><div>OR/WH/OR</div><div>PU/LG/PU</div><div>PU/WH/PU</div><div>RO/LG/RO</div><div>RO/OR/RO</div><div>RO/SC/RO</div><div>RO/WH/RO</div></div><div><div>SC/WH/SC</div><div>SI/WH/SI</div><div>TE/WH/TE</div><div>TO/WH/TO</div><div>WH/BK/WH</div><div>WH/NA/WH</div><div>WH/RO/WH</div><div>WH/PU/WH</div><div>WH/SC/WH</div></div></div>
<div>1" Three Stripe and Solid Braid Colors</div> <div><div><div>BK/LG/BK</div><div>BK/SC/BK</div><div>BK/WH/BK</div><div>CB/WH/CB</div><div>DG/WH/DG</div><div>KE/WH/KE</div><div>LG/WH/LG</div><div>MA/WH/MA</div><div>NA/LG/NA</div><div>NA/SC/NA</div><div>NA/WH/NA</div><div>OR/WH/OR</div></div><div><div>PU/WH/PU</div><div>RO/LG/RO</div><div>RO/SC/RO</div><div>RO/WH/RO</div><div>SC/WH/SC</div><div>SI/WH/SI</div><div>TO/WH/TO</div><div>WH/BK/WH</div><div>WH/KE/WH</div><div>WH/LG/WH</div><div>WH/MA/WH</div><div>WH/NA/WH</div></div><div><div>WH/PU/WH</div><div>WH/RO/WH</div><div>WH/SC/WH</div><div>BK</div><div>CB</div><div>DG</div><div>KE</div><div>LG</div><div>MA</div><div>NA</div><div>OR</div><div>PU</div></div><div><div>RO</div><div>SC</div><div>SI</div><div>WH</div></div></div>



SUBLIMATED TEAM APPAREL BY ALLESON ATHLETIC.
IT'S IN OUR DNA!

BASEBALL GAME UNIFORMS

PAGES
24-28, 36

AVAILABLE IN:



Old School
JERSEY PROGRAM

PAGES
29-31

AVAILABLE IN



PRINT PATTERN PROGRAM

PAGES
32-33

AVAILABLE IN:

A white baseball and a yellow softball are shown side-by-side.

NEW Women's Headband options!

COLOR COLLECTIONS WITH RICH, VIBRANT COLORS FOR TEAMS, LEAGUES & ALL-STARS! SEE PAGE 80



VISIT ALLESON.COM FOR OUR ONLINE CATALOGS, B2B, UNIFORM BUILDER AND EQUIPMENT ROOM!



PRINT BRAID PROGRAM

PAGES
34-35

AVAILABLE IN:

A white baseball and a yellow softball are shown side-by-side.

NEW *Waistband options!*

**FASTPITCH
GAME UNIFORMS**

PAGES
50-57

AVAILABLE IN



CHROMAGEAR
PRINT PATTERN
LETTERING & NUMBERS

SEE PAGE 33 FOR PATTERNS

NOW AVAILABLE ON THE UNIFORM BUILDER

PERSONALIZED HEADBAND PROGRAM

PAGE 56 AVAILABLE IN: 

NEW

All-Over Solid Pattern with Team Name, Team Logo and Player Name (Inside)
JBNDW/JDKA01/JIDSOL



All-Over Stacked Pattern with Team Name, Player Number and Player Name (*Inside*)
JBNDW/JDKA01/JIDSTK



All-Over Empowered Pattern
JBNDW/JDKA01/JIDEMPD



***Design a custom Headband
to complete your team look!***
*Add a team name and/or logo,
player name and/or number, team
anthem or even a nickname in the
font and color(s) of your choice for
a personalized look!*

GAME UNIFORMS



BUNT

JDB018

NEW

Front

Back

Lettering: Serpentine/
Yukari Mobile
Number Style: Falcon

Uniform Colors:
Color 1
Color 2
Color 3

FRANCHISE

JDB023

NEW

Front

Back

Lettering: Demonized
Number Style: Full Block

Uniform Colors:
Color 1
Color 2
Color 3

MERGE

JDB021

NEW

Front

Back

Lettering: Niagara Engraved/
Full Block
Number Style: Tiffany

Uniform Colors:
Color 1
Color 2
Color 3

PLAY 3

JDB022

NEW

Front

Back

Lettering: Athletic Script
Number Style: Tiffany

Uniform Colors:
Color 1
Color 2
Color 3

STADIUM

JDB016

Front

Back

Lettering: Full Block
Number Style: Full Block

Uniform Colors:
Color 1
Color 2

BOOST

JDB019

NEW

Front

Back

Lettering: Niagara Engraved
Number Style: University

Uniform Colors:
Color 1
Color 2

DAGGER

JDB020

NEW

Front

Back

Lettering: Falcon/Full Block
Number Style: Full Block

Uniform Colors:
Color 1
Color 2
Color 3
Color 4
Pattern: JIDIGNT

AVAILABLE WITH PRINT PATTERN ON SIDE INSERTS – SEE PAGE 33 FOR OPTIONS

BURN

JDB017

NEW

Front

Back

Lettering: Mensch/
Platform Eight
Number Style: Full Block

Uniform Colors:
Color 1
Color 2
Color 3



STYLE GUIDE All Baseball designs are available in these styles:



CHROMAGEAR

PRINT

PATTERN

LETTERING & NUMBERS

SEE PAGE 33 FOR PATTERNS

NOW AVAILABLE ON THE UNIFORM BUILDER

Color

COLOR COLLECTIONS WITH RICH, VIBRANT COLORS FOR TEAMS, LEAGUES & ALL-STARS! SEE PAGE 80

PRODUCTION TIME: Allow 4 weeks from the day artwork is approved for shipment on Green orders. Call Customer Service for fit samples, if necessary.





BRUSHBACK
JDB012

Front

Back

Front

Back

PROSPECT
JDB008

Front

Back

Front

Back

Lettering: Deftone Stylus
Number Style: Elite

Uniform Colors:
Color 1
Color 2
Pattern: JIDSTK
Color 3

Lettering: Elite
Number Style: Elite

Uniform Colors:
Color 1
Color 2
Color 3

AVAILABLE WITH PRINT PATTERN ON SLEEVES – SEE PAGE 33 FOR OPTIONS

MAGNUM
JD0041

Front

Back

Front

Back

Lettering: Aachen
Number Style: Aachen

Uniform Colors:
Color 1
Color 2
Color 3



STITCHED
JDB015

Front

Back

Front

Back

CLUBHOUSE
JDB009

Front

Back

Front

Back

RELIANT
JD0080

Front

Back

Front

Back

Lettering: Apache
Number Style: Apache

Uniform Colors:
Color 1
Color 2
Color 3

Lettering: Homestead
Number Style: Homestead

Uniform Colors:
Color 1
Color 2
Color 3

Lettering: Elite
Number Style: Elite

Uniform Colors:
Color 1
Color 2
Color 3

*Not available in Crew or V-Neck Short Sleeve Styles.

BRAVE
JD0088

Front

Back

Front

Back

BULLPEN
JDB005

Front

Back

Front

Back

POP FLY
JDB007

Front

Back

Front

Back

Lettering: Athletic Block
Number Style: Full Block

Uniform Colors:
Color 1
Color 2
Color 3

Lettering: BlaxSlabXXL/
Home Town
Number Style: Collegiate

Uniform Colors:
Color 1
Color 2
Color 3

Lettering: Playmaker
Number Style: University

Uniform Colors:
Color 1
Color 2
Color 3

MATCHING PANT – SEE PAGE 36

MATCHING PANT – SEE PAGE 36

STYLE GUIDE All Baseball designs are available in these styles:



CHROMAGEAR
PRINT
PATTERN
LETTERING & NUMBERS
SEE PAGE 33 FOR PATTERNS
NOW AVAILABLE ON THE
UNIFORM BUILDER

Color
COLOR COLLECTIONS WITH RICH,
VIBRANT COLORS FOR TEAMS,
LEAGUES & ALL-STARS! SEE PAGE 80

PRODUCTION TIME: Allow 4 weeks from the day artwork is approved for shipment on Green orders. Call Customer Service for fit samples, if necessary.



PICKOFFJDB001

Front

Back

Lettering: Ballpark
Number Style: Playmaker

Uniform Colors:
Color 1
Color 2
Color 3

FULL COUNTJDB004

Front

Back

Lettering: Elite / Oklahoma
Number Style: Tiffany

Uniform Colors:
Color 1
Color 2
Color 3

SCOOPJDB010

Front

Back

Lettering: Classic Script
Number Style: Elite

Uniform Colors:
Color 1
Color 2
Color 3

MATCHING PANT – SEE PAGE 36



COOPERJD0101

Front

Back

Lettering: Add City Boy
Number Style: Add City Boy

Uniform Colors:
Color 1
Color 2
Color 3

HOOSIERJD0083

Front

Back

Lettering: Black Letter
Number Style: Full Block

Uniform Colors:
Color 1
Color 2
Color 3

STYLE GUIDE All Baseball designs are available in these styles:

Full Button Jersey
J180A/Y
Based off PWRPJ/Y

Two Button Jersey
J182A/Y
Based off 524PD

V-neck Short Sleeve
J182A/Y
Based off 500J

Crew Short Sleeve
JB1C1A/Y
Based off 506

Full Button Vest
J184A/Y
Based off PWRPV/Y

Two Button Vest
J187A/Y
Based off 524PD

Old School

JERSEY PROGRAM

Design your favorite CHROMAGEAR Jersey with an old school look and pay homage to the great history of Baseball! Pair Old School Jerseys with any pant, including our Print Braid Program on pages 34-35

HOW TO ORDER

- 1 Choose your Design from our design pages 29-31
- 2 Choose your Jersey Style from our style guide shown at the bottom of page 28
 - » For next steps and additional ordering information, see page 78.

OLD SCHOOLJDBT01

Front

Back

Lettering: Deftone Stylus
Number Style: Full Block

Uniform Colors:
Color 1
Color 2

OLD SCHOOLJDBT02

Front

Back

Lettering: Tiffany
Number Style: Full Block

Uniform Colors:
Color 1
Color 2
Color 3

OLD SCHOOLJDBT03

Front

Back

Lettering: Collegiate
Number Style: Collegiate

Uniform Colors:
Color 1
Color 2
Color 3



PRODUCTION TIME: Allow 4 weeks from the day artwork is approved for shipment on Green orders. Call Customer Service for fit samples, if necessary.

CHROMAGEAR

PRINT

PATTERN

LETTERING & NUMBERS

SEE PAGE 33 FOR PATTERNS

NOW AVAILABLE ON THE UNIFORM BUILDER

Color

COLOR COLLECTIONS WITH RICH, VIBRANT COLORS FOR TEAMS, LEAGUES & ALL-STAR! SEE PAGE 80



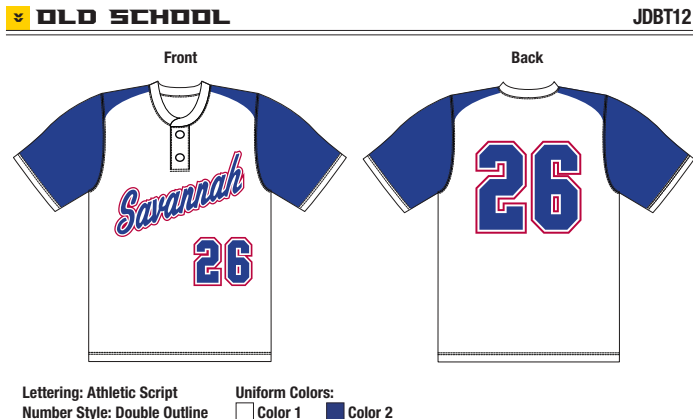
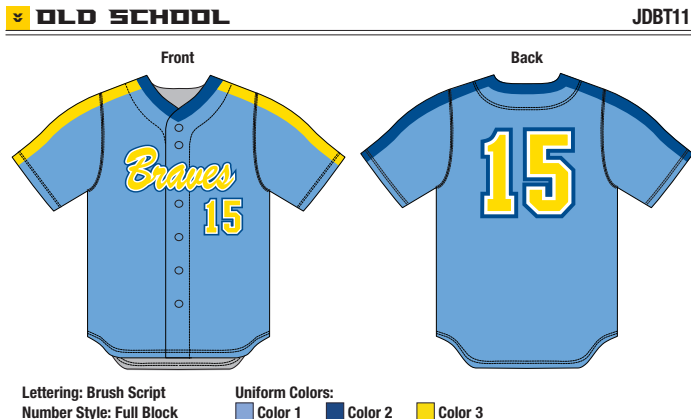
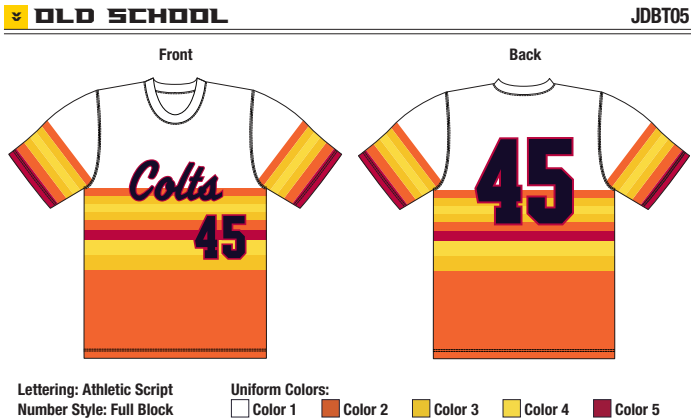
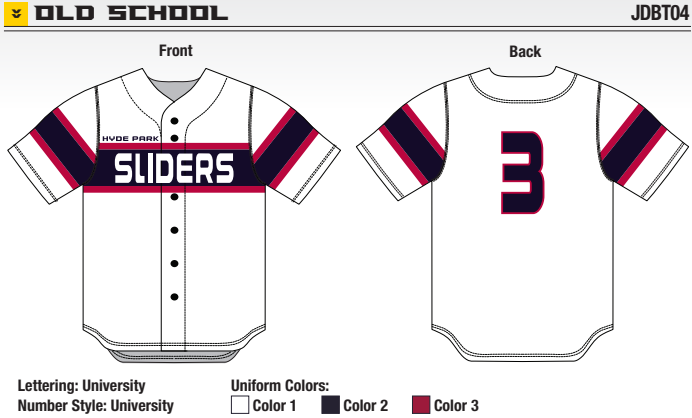

STYLE GUIDE All Old School Baseball designs are available in these styles:



CHROMAGEAR
PRINT
PATTERN
LETTERING & NUMBERS
SEE PAGE 33 FOR PATTERNS
NOW AVAILABLE ON THE
UNIFORM BUILDER

Color
COLOR COLLECTIONS WITH RICH,
VIBRANT COLORS FOR TEAMS,
LEAGUES & ALL-STARS! SEE PAGE 80

PRODUCTION TIME: Allow 4 weeks from the day artwork is approved for shipment on Green orders. Call Customer Service for fit samples, if necessary.



PRINT PATTERN PROGRAM

Design your favorite CHROMAGEAR Jersey, Vest, Headband or Pant with Print Patterns in 3 location options for a unique team look! Available in Baseball and Fastpitch styles!

HOW TO ORDER

- 1 Choose your Pattern Placement
- from our Pattern Placement Guides shown on this page – choose from All-Over, Body Only and Sleeves Only
- 2 Choose your Garment Style
- from our Jersey, Vest & Pant Style Guide shown on pages 30 & 36 (Baseball) and 54 - 56 (Fastpitch)
- 3 Choose your Pattern Design
- from our Pattern Swatches shown on page 33
- » For next steps and additional ordering information, see page 78.



1 Choose your Pattern Placement

ALL-OVER/JERSEYS, VESTS & PANTS JDBA01 / JDSA01 (Baseball / Fastpitch)

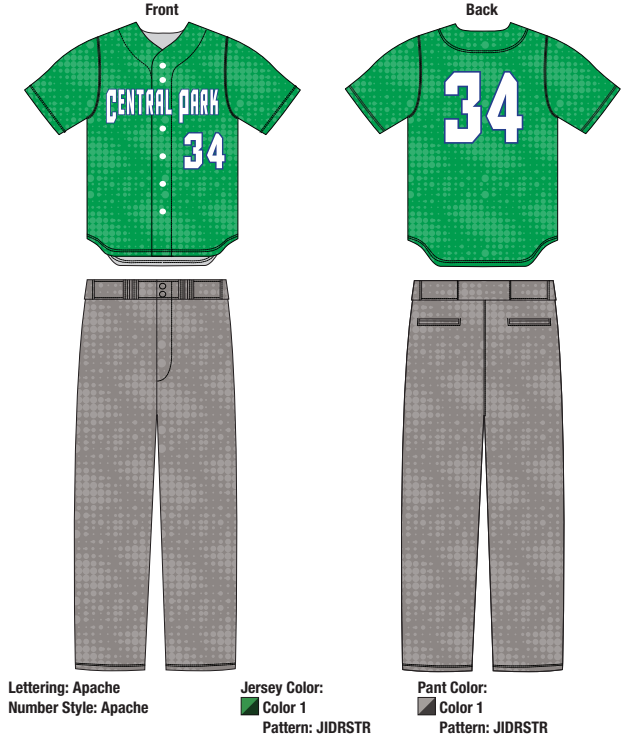

BODY ONLY/JERSEYS JDBB02 / JDSB02 (Baseball / Fastpitch)



SLEEVES ONLY/JERSEYS JDBSL1 / JDSL1 (Baseball / Fastpitch)



3 Choose Your Pattern Design!

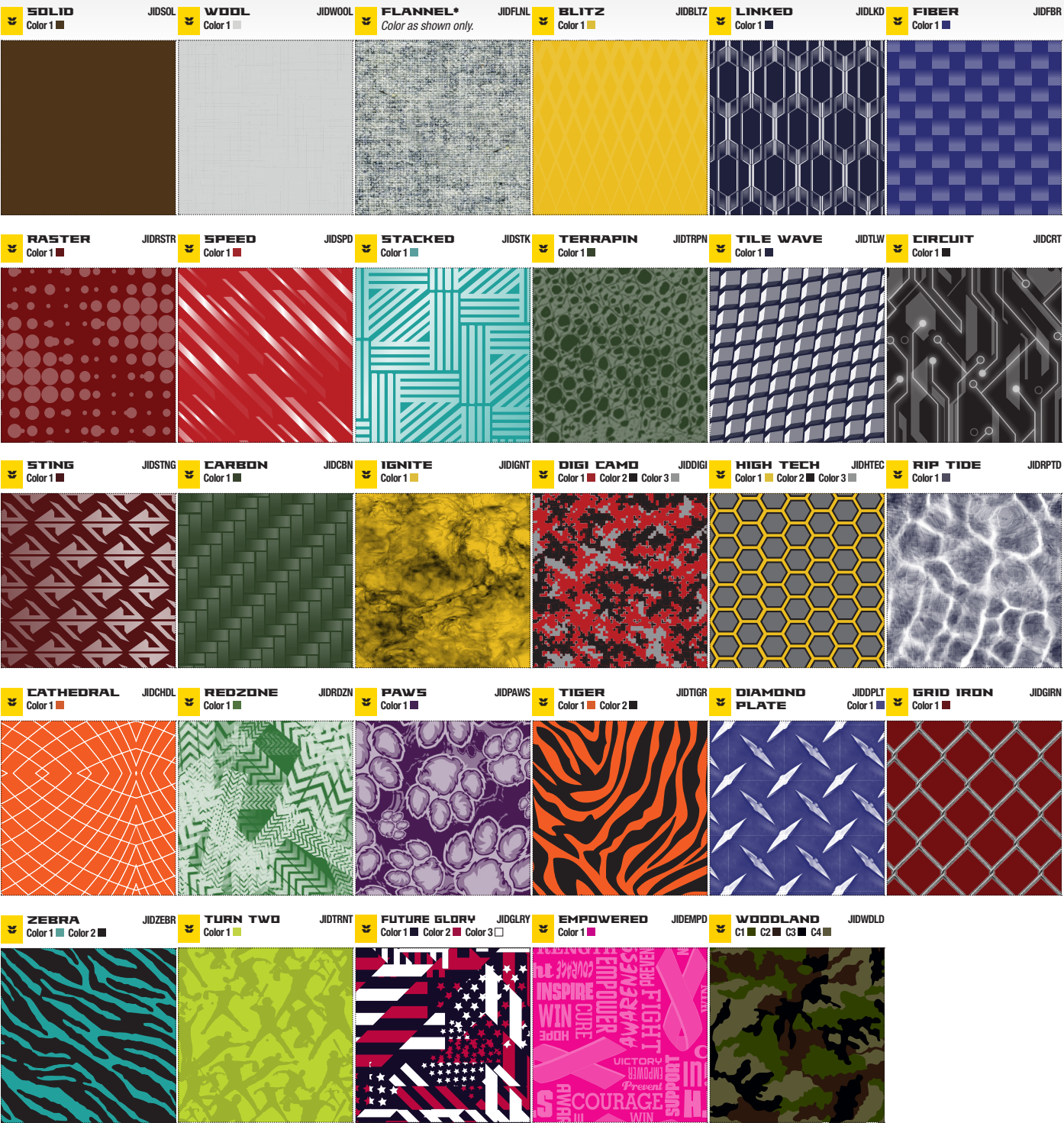

*Indicated design is only available as shown. Colors cannot be changed. Design is also not available on the Uniform Builder.

PRODUCTION TIME: Allow 4 weeks from the day artwork is approved for shipment on Green orders. Call Customer Service for fit samples, if necessary.

2 STYLE GUIDE All Print Pattern designs are available in these styles:

- » For Baseball Jersey, Vest & Pant styles, see page 30 & 36
- » For Fastpitch Jersey, Vest, Headband & Pant styles, see page 54–56

See our all NEW Women's Headbands!

PAGES 56–57



PRINT BRAID PROGRAM

Design your favorite CHROMAGEAR Jersey, Vest and Pant with Print Braid in 13 location options for a unique team look! Available in Baseball and Fastpitch styles!

HOW TO ORDER

- 1 Choose your Garment Style
- from our Style Guide shown on pages 30 & 36 and 54 & 55
- 2 Choose your Braid Placement
- from our Braid Placement Guides—see page 35
- 3 Choose your Braid Width and Color Sequence
- from our Braid Swatches shown on page 35
- » For next steps and additional ordering information, see page 78.



Print Braid Pants
JPSID / JE5



Print Braid Jersey
JJFDRBD / JB3
Print Braid Pants
JPSID / JC3 Back
Print Braid
Belt Loops
JL41 / JL42 Back



Print Braid Jersey
JJFDRBD / JB3

Print Braid Pants
JPSID / JC3

1 STYLE GUIDE All Print Braid designs are available in these styles:

PRODUCTION TIME: Allow 4 weeks from the day artwork is approved for shipment on Green orders. Call Customer Service for fit samples, if necessary.

» For Baseball Jersey, Vest & Pant styles, see page 30 & 36

» For Fastpitch Jersey, Vest & Pant styles, see page 54 & 55



2 Choose Your Braid Placement!

JJSLV
Sleeves Only

JJFRSL
Front, Neck & Sleeves

JJFRT
Front & Neck

JJCL
Collar Only

JJAS
Around Shoulders

JJDS
Down Sleeves

JJFDRBD
Front, Neck Double Row & Single Row Sleeves

JJCLSL
Collar & Sleeves

JVFRAH
Front, Neck & Armholes

JVFRT
Front & Neck

JVCL
Collar Only

JVAH
Armholes Only

JVCLAH
Collar & Armholes

JVFDRAH
Front, Neck Double Row & Single Row Armholes

JPSID

Sides

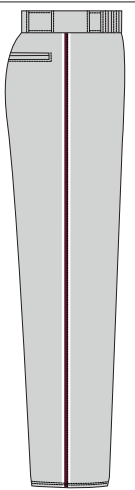

All Belt Loop and Waistband Options can be individually selected. Choose one, or any combination of the 8 options to create your unique team uniform!

BELT LOOP CODE DESCRIPTIONS

- JL11 – Inner Front Belt Loops
- JL21 – Outer Front Belt Loops
- JL31 – Side Belt Loops (Left & Right – Outside Color)
- JL32 – Side Belt Loops (Left & Right – Inside Color)
- JL41 – Back Belt Loop (Outside Color)
- JL42 – Back Belt Loop (Inside Color)
- JW1 – Back Pocket Welts (Left & Right)
- NEW! JWB – Waistband (Entire)

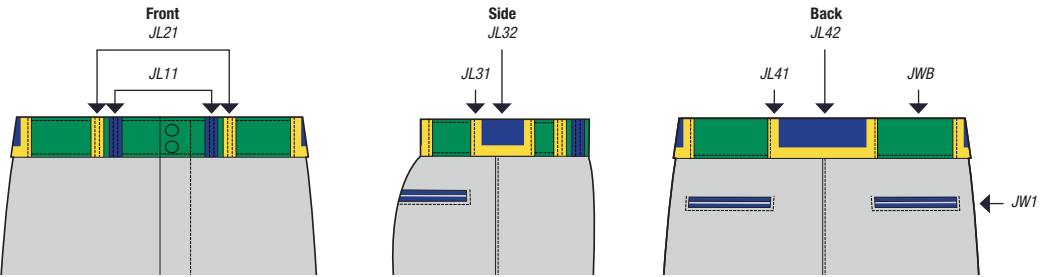

3 Choose Your Braid Width and Color Sequence!

See page 80 for CHROMAGEAR Color Collections.

3/16" JA1
(1 Color)
Color 1

3/8" JB1 (1 Color) JB2 (2 Colors) JB3 (3 Colors)
Color 1 Color 2 Color 3

1" JC1 (1 Color) JC2 (2 Colors) JC3 (3 Colors) JC4 (4 Colors)
Color 1 Color 2 Color 3 Color 4

2" JD1 (1 Color) JD2 (2 Colors) JD3 (3 Colors) JD4 (4 Colors)
Color 1 Color 2 Color 3 Color 4

3" JE1 (1 Color) JE2 (2 Colors) JE3 (3 Colors) JE4 (4 Colors) JE5 (5 Colors)
Color 1 Color 2 Color 3 Color 4 Color 5





BUNT

JDB018

NEW

Front

Back

Side

Pant Colors:

Color 1

Color 2

Color 3

TRIPLE PLAY

JDB006

Front

Back

Side

Pant Colors:

Color 1

Color 2

FULL COUNT

JDB004

Front

Back

Side

Pant Colors:

Color 1

Color 2

Color 3

BULL PEN

JDB005

Front

Back

Side

Pant Colors:

Color 1

Color 2

Color 3

HARPER

JD0026

Front

Back

Side

Body Color:

Color 1

Stripe 2: Wide Stripe

Color 1

Stripe 3: Feathered Stripe

Color 1

Color 2

Stripe 2: Interchanging Stripe

Color 1

Color 2

Stripe 4: Feathered Stripe with Additional Solid

Color 1

Color 2

Color 3

POP FLY

JDB007

Front

Back

Side

Pant Colors:

Color 1

Color 2

Color 3

SOLID

JD0001

Front

Back

Side

Pant Color:

Color 1

STYLE GUIDE All Baseball Pant designs are available in these styles:



Baseball Pant
J820A/Y
Based off 605P



Baseball Pant
J828A/Y (Wide Leg)
Based off 605WLP



Baseball Knicker
w/Belt Loops – JBPk1A/Y
Based off 605PKN

PRODUCTION TIME: Allow 4 weeks from the day artwork is approved for shipment on Green orders. Call Customer Service for fit samples, if necessary.

GARMENT FEATURES

BASEBALL JERSEYS

- Sublimated neck trim on v-neck and crew neck (J182A/Y, JBJC1A/Y) Jerseys are self-material
- Full Button Jersey (J180A/Y), Vest (J184A/Y) have scoop bottom with hemmed finish
- Two Button Jersey (J186A/Y), Vest (J187A/Y) and crew neck/v-neck short sleeve Tech-T's (JBJC1A/Y & J182A/Y) have straight bottom with hemmed finish
- Six button front (spaced for lettering) for full button styles
- Set-in sleeves, cover seamed finish for appearance and reinforcement
- Available in 6 Styles:
 - Full Button Jersey
 - Full Button Vest
 - Two Button Jersey
 - Two Button Vest
 - V-Neck Short Sleeve
 - Crew Neck Short Sleeve
- Style Options:
 - Select the BUTTON COLOR (if applicable)



HOW-TO-ORDER SEE PAGE 78 SIZE CHART SEE PAGE 85

BASEBALL PANTS

- Two panel pant without side seams (J820AY)
- Two panel pant with side seams (J828A/Y & JBPk1A/Y)
- Relaxed fit, wide leg, **open bottom** non-traditional pant (J828A & J828Y)
- Double knee construction
- Two double welted set-in back pockets
- Five pro-style belt loops
- Zipper fly with two snap closure
- 2½" elastic waist
- Traditional knicker length pant with covered elastic bottom just below the knee (JBPk1A & JBPk1Y)

JERSEY FABRIC CHOICES

- Fabric Choices:
 - **A:** 100% polyester mock mesh with moisture management fibers
 - **H:** 100% polyester 12 oz. double knit
 - **I:** 100% polyester 14 oz. warp knit
 - **O:** 100% Texturized Polyester Interlock
 - **8:** 87% polyester/13% spandex **flat knit front**, 95% polyester/5% spandex **pin dot mesh back**
 - **9:** 100% polyester stretch warp knit pin dot mesh

PANT FABRIC CHOICES

- Fabric Choices:
 - **H:** 100% polyester 12 oz. double knit
 - **I:** 100% polyester 14 oz. warp knit

CHROMAGEAR BASEBALL PRICE GUIDE

	Styles	Sizes	Fabric A: 100% polyester mock mesh with moisture management fibers	Fabric H: 100% polyester 12 oz. double knit	Fabric I: 100% polyester 14 oz. warp knit	Fabric O: 100% Texturized Polyester Interlock	Fabric 8: 87% polyester/13% spandex flat knit front , 95% polyester/ 5% spandex pin dot mesh back	Fabric 9: 100% polyester stretch warp knit pin dot mesh
JERSEYS								
Men's Full Button	J180A	XS-XXXL	List: \$76.00, \$80.00 (XXL), \$84.00 (XXXL)	List: \$76.00, \$80.00 (XXL), \$84.00 (XXXL)	List: \$82.00, \$86.00 (XXL), \$90.00 (XXXL)	N/A	N/A	List: \$81.00, \$85.00 (XXL), \$89.00 (XXXL)
Youth Full Button	J180Y	S-XL	List: \$72.00	List: \$72.00	List: \$78.00	N/A	N/A	List: \$77.00
Men's Two Button	J186A	XS-XXXL	List: \$70.00, \$74.00 (XXL), \$78.00 (XXXL)	List: \$70.00, \$74.00 (XXL), \$78.00 (XXXL)	List: \$76.00, \$80.00 (XXL), \$84.00 (XXXL)	List: \$65.00, \$69.00 (XXL), \$73.00 (XXXL)	N/A	List: \$75.00, \$79.00 (XXL), \$83.00 (XXXL)
Youth Two Button	J186Y	S-XL	List: \$66.00	List: \$66.00	List: \$72.00	List: \$61.00	N/A	List: \$71.00
Men's V-Neck	J182A	XS-XXXL	List: \$60.00, \$64.00 (XXL), \$68.00 (XXXL)	List: \$60.00, \$64.00 (XXL), \$68.00 (XXXL)	List: \$66.00, \$70.00 (XXL), \$74.00 (XXXL)	List: \$55.00, \$59.00 (XXL), \$63.00 (XXXL)	N/A	List: \$65.00, \$69.00 (XXL), \$73.00 (XXXL)
Youth V-Neck	J182Y	S-XL	List: \$56.00	List: \$56.00	List: \$62.00	List: \$51.00	N/A	List: \$61.00
Men's Crew Neck	JBJC1A	XS-XXXL	List: \$50.00, \$54.00 (XXL), \$58.00 (XXXL)	N/A	N/A	List: \$45.00, \$49.00 (XXL), \$53.00 (XXXL)	List: \$55.00, \$59.00 (XXL), \$63.00 (XXXL)	List: \$55.00, \$59.00 (XXL), \$63.00 (XXXL)
Youth Crew Neck	JBJC1Y	S-XL	List: \$46.00	N/A	N/A	List: \$41.00	List: \$51.00	List: \$51.00
VESTS								
Men's Full Button	J184A	XS-XXXL	List: \$72.00, \$76.00 (XXL), \$80.00 (XXXL)	List: \$72.00, \$76.00 (XXL), \$80.00 (XXXL)	List: \$78.00, \$82.00 (XXL), \$86.00 (XXXL)	N/A	N/A	List: \$77.00, \$81.00 (XXL), \$85.00 (XXXL)
Youth Full Button	J184Y	S-XL	List: \$68.00	List: \$68.00	List: \$74.00	N/A	N/A	List: \$73.00
Men's Two Button	J187A	XS-XXXL	List: \$66.00, \$70.00 (XXL), \$74.00 (XXXL)	List: \$66.00, \$70.00 (XXL), \$74.00 (XXXL)	List: \$72.00, \$76.00 (XXL), \$80.00 (XXXL)	List: \$61.00, \$65.00 (XXL), \$69.00 (XXXL)	N/A	List: \$71.00, \$75.00 (XXL), \$79.00 (XXXL)
Youth Two Button	J187Y	S-XL	List: \$62.00	List: \$62.00	List: \$68.00	List: \$57.00	N/A	List: \$67.00
PANTS								
Men's Traditional	J820A	XS-XXXL	N/A	List: \$80.00, \$84.00 (XXL), \$88.00 (XXXL)	List: \$86.00, \$90.00 (XXL), \$94.00 (XXXL)	N/A	N/A	N/A
Youth Traditional	J820Y	S-XL	N/A	List: \$76.00	List: \$82.00	N/A	N/A	N/A
Men's Wide Leg/ Open Bottom	J828A	XS-XXXL	N/A	List: \$83.00, \$87.00 (XXL), \$91.00 (XXXL)	List: \$89.00, \$93.00 (XXL), \$97.00 (XXXL)	N/A	N/A	N/A
Youth Wide Leg/ Open Bottom	J828Y	S-XL	N/A	List: \$79.00	List: \$85.00	N/A	N/A	N/A
Men's Knicker	JBPk1A	S-XXXL	N/A	List: \$80.00, \$84.00 (XXL), \$88.00 (XXXL)	List: \$86.00, \$90.00 (XXL), \$94.00 (XXXL)	N/A	N/A	N/A
Youth Knicker	JBPk1Y	S-XL	N/A	List: \$76.00	List: \$82.00	N/A	N/A	N/A



FASTPITCH STOCK UNIFORMS

WARP KNIT MESH JERSEY COLLECTION

- FRONT** Warp Knit Front & Sleeves

 - High stretch and recovery
 - Moisture management
 - Reversed face for low sheen
 - Maximum durability
- BACK** Pin Dot Mesh Back & Gussets

 - High performance pin dot mesh fabric for durability and breathability
 - Premier decoration capability

- PWRPJW** Women's Fastpitch Jersey
- 100% warp knit 14 oz. polyester
 - 100% **eXtreme pin dot mesh** Cationic colorfast polyester with moisture management fibers
 - Solid color jersey with warp knit front and top of sleeves and **eXtreme pin dot mesh** back, gussets and undersleeves
 - Raglan sleeves with straight hemmed bottom
 - Six button front (spaced for lettering)
 - Cover seamed throughout for appearance and reinforcement

PWRPJW Women's XS-XXL List: \$33.00, \$36.00 (XXL)
Not available in Girls



- PWRPPW** Women's Fastpitch Pant
- 100% warp knit 14 oz. polyester
 - Low rise women's cut with mid-calf length
 - Double knee construction
 - **Seven pro-style belt loops**
 - Brass zipper fly, two snap closure
 - Two double welt, set-in back pockets
 - Heavyweight non-roll 2" elastic waistband with two rows of rubber gripper to keep jersey tucked in tight
 - Cover seamed throughout for appearance and reinforcement
 - Women's mid-calf length inseams: XS (22½"), S (23"), M (23½"), L (24"), XL (24½"), XXL (25")

PWRPPW Women's XS-XXL List: \$38.50, \$42.50 (XXL)
Not available in Girls



3-STEP CUSTOM STOCK BRAID/SOUTACHE PROGRAM

Customize your Stock Baseball/Fastpitch Jerseys, Vests & Pants with our Custom-Stock 2 Week Program! See pages 18-21 for details.



PWRPJW/
QFRSLBD
Back



PWRPJW/
QFRSLBD &
PWRPPW/
QSIDBD



PWRPJW Gusset

eXtreme DURA-Light JERSEY COLLECTION

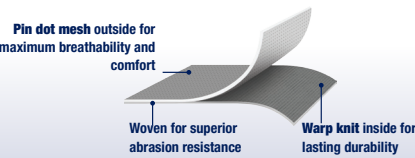

- 522PDW** Women's Fastpitch Jersey
- 100% **eXtreme DURA-Light mesh** Cationic colorfast polyester
 - Two button henley with raglan shoulders (reversed placket for women)
 - Self-material front and back body with self-material contrasting color side inserts, shoulders, sleeves and back collar
 - Self-material, two color, set-in collar, cover stitched for appearance
 - Hemmed sleeve ends and scoop shirt tail bottom

522PDW Women's S-XXL List: \$26.00, \$28.00 (XXL)
522PDWG Girls' S-L List: \$24.00



605PKNW Women's Fastpitch Knicker NEW COLORS

New colors available December 2015

- 100% double knit 12 oz. polyester
- Traditional knicker length pant with covered elastic bottoms ending just below knees
- Low rise women's cut
- Double knee construction
- **Seven pro-style belt loops**
- Zipper fly, two snap closure
- Two double welt set-in ergonomically designed slanted back pockets
- 2" elastic waistband
- Women's inseams: XS (16½"), S (17"), M (17½"), L (18"), XL (18½"), XXL (19")
- Girls' inseams: S (8½"), M (11"), L (12½"), XL (14")

605PKNW Women's XS-XXL List: \$22.50, \$26.50 (XXL)
605PKNG Girls' S-XL List: \$20.00



522PDW/
605PKNW
Back

FAUX FRONT Jersey!

- Reduces overall weight
- Sleek athletic performance
- Better appearance

PROFJW Women's Fastpitch Jersey

- 100% **eXtreme mock mesh** Cationic colorfast polyester with moisture management fibers (medium weight)
- Solid body **faux front jersey** – two functioning buttons as faux front reduces overall weight and eliminates bulge at tuck point
- Six button front (buttons and placket spaced for lettering – tackle twill full front only)
- Set-in short sleeves
- Princess seam side inserts for better fit and appearance
- Lycra mesh underarm gussets for comfort, mobility and performance
- Scoop bottom, hemmed finish

PROFJW Women's XS-XXL List: \$22.00, \$24.00 (XXL)
Not available in Girls



**HATS, VISORS,
SOCKS & BELTS**
See page 59

605PLW Women's Fastpitch Pant NEW COLORS

New colors available December 2015

- Low rise women's cut with mid-calf length (no belt loops)

» See page 45 for details

605PLW Women's XS-XXL List: \$21.50, \$25.50 (XXL)
605PLWY Girls' S-XL List: \$19.00



ALSO AVAILABLE WITH
**BELT LOOPS
& KNICKER CUT**
SEE PAGE 45 FOR DETAILS





- 552JW Women's Fastpitch Jersey** **NEW**
Available December 2015
- 100% **eXtreme plaited knit** Cationic colorfast polyester with moisture management fibers
 - 100% **eXtreme pin dot mesh** Cationic colorfast polyester with moisture management fibers
 - Solid color **eXtreme plaited knit** body with contrast color and fabrics inserts
 - **eXtreme pin dot mesh**, contrast color side inserts on both front and back, extending from armhole seams coming to four points in the front and two points in the back
 - **eXtreme pin dot mesh**, contrasting color modified neck placket
 - Semi-raglan short sleeves
 - Distinctive contrasting back collar insert that begins at middle front of one side and wraps around the back to the middle front on the opposite side
 - Hemmed sleeve ends and scoop bottom



605WLPW Women's Fastpitch Pant **NEW**
Available December 2015

NEW OPEN BOTTOM FASTPITCH PANT

- 100% double knit 12 oz. polyester
- Low rise women's cut, relaxed fit, wide-leg, **open bottom** pant

» For details, see page 45

605WLPW Women's XS-XXL List: \$25.00, \$29.00 (XXL)
605WLPG Girls' S-XL List: \$22.50



552JW Collar Detail



- 550JW Women's Fastpitch Jersey**
- 100% **eXtreme plaited knit** Cationic colorfast polyester with moisture management fibers
 - 100% **eXtreme pin dot mesh** Cationic colorfast polyester with moisture management fibers
 - Solid color **eXtreme plaited knit** body with contrast color and fabric curved shoulder and side inserts, sleeves and piping
 - Contrast color, **eXtreme pin dot mesh** on semi-raglan shoulder and sleeve inserts, upper side inserts and set-in, mitered v-neck collar
 - Contrast color, **eXtreme pin dot mesh** piping from undersleeve curving down front of body and moving to the back and running off bottom hem
 - Main body color **eXtreme pin dot mesh** curved inserts around the bottom of the back of the jersey for breathability and performance
 - Sleeve lengths to mid-upper arms (not cap or long – in between)
 - Hemmed sleeve ends and scoop bottom



605PBW Women's Fastpitch Pant **NEW COLORS**

- New colors available December 2015*
- 100% double knit 12 oz. polyester
 - Double knee construction
 - **Seven pro-style belt loops**
 - Two double welt set-in ergonomically designed slanted back pockets
 - 2" elastic waistband
 - Low rise women's cut with mid-calf length
 - Zipper fly with two snap closure
 - Women's pant also available without belt loops and knicker cut

605PBW Women's XS-XXL List: \$22.50, \$26.50 (XXL)
605PBWY Girls' S-XL List: \$20.00



ALSO AVAILABLE WITHOUT
**BELT LOOPS
& KNICKER CUT**
SEE PAGE 45 FOR DETAILS

- 506CAW Women's Fastpitch Jersey**
- 100% **eXtreme microfiber** Cationic colorfast polyester with moisture management fibers
 - Solid color **eXtreme microfiber** body
 - Self-material, contrast color side inserts (on both front and back) that begin at the bottom of shirt and extend up to middle of inset sleeves coming to a point
 - Semi-raglan shoulder with contrast color front sleeve inserts extending out to a point towards end of sleeves
 - Two color self-material crossover crew neck
 - Sleeve lengths to mid-upper arms (not cap or long - in between)
 - Hemmed sleeve ends and scoop bottom

506CAW Women's S-XXL List: \$18.00, \$20.00 (XXL)
506CAWY Girls' XS-L List: \$16.00



605PKNW Women's Fastpitch Knicker **NEW COLORS**

- New colors available December 2015*
- 100% double knit 12 oz. polyester
 - Traditional knicker length pant with covered elastic bottoms ending just below knees
 - Low rise women's cut
 - Double knee construction
 - **Seven pro-style belt loops**
 - Two double welt set-in ergonomically designed slanted back pockets
 - 2" elastic waistband
 - Zipper fly, two snap closure
 - Women's inseams: XS (16½"), S (17"), M (17½"), L (18"), XL (18½"), XXL (19")
 - Girls' inseams: S (8½"), M (11"), L (12½"), XL (14")

605PKNW Women's XS-XXL List: \$22.50, \$26.50 (XXL)
605PKNG Girls' S-XL List: \$20.00



506CAW/
605PKNW
Back

- 551JW Women's Fastpitch Jersey**
- 100% **eXtreme plaited knit** Cationic colorfast polyester with moisture management fibers
 - 100% **eXtreme pin dot mesh** Cationic colorfast polyester with moisture management fibers
 - Racerback jersey with mitered v-neck construction with bar tack for durability
 - Solid color front body and upper back is **eXtreme plaited knit** to decrease weight and increase abrasion resistance and comfort
 - Solid matching color lower back fabric is **eXtreme pin dot mesh** for breathability and comfort
 - Contrasting **eXtreme pin dot mesh** piping on sides from underarm down to bottom
 - Piping also curves on the back separating the two fabrics for look and comfort
 - Distinctive contrasting **eXtreme pin dot mesh** collar insert starting at a point on one side and following around the back to the other side and ending in a point
 - Sleeveless construction with tapered and hemmed armhole openings
 - Straight hemmed bottom

551JW Women's S-XXL List: \$23.00, \$25.00 (XXL)
551JWY Girls' S-L List: \$21.00



625PBW Women's Fastpitch Pant

- 100% double knit 12 oz. polyester
- Low rise women's cut with mid-calf length
- Double knee construction
- **Seven pro-style belt loops**
- Color piping on side seam from bottom of waistband going down to bottom elastic
- Color piping veers to the back at the hip and angles back to bottom elastic
- Two double welt, set-in back pockets with contrast color welts to match the piping going down the sides, back pockets are ergonomically designed slanted back pockets
- Soft comfort 2" elastic waistband with drawcord for perfect fit
- Zipper fly with two snap closure

625PBW Women's XS-XXL List: \$28.50, \$32.50 (XXL)
625PBWY Girls' S-XL List: \$26.00



ALL PRODUCTS AVAILABLE IN-STOCK



551JW/
625PBW
Back



ALSO AVAILABLE WITHOUT
BELT LOOPS
SEE PAGE 45 FOR DETAILS



Mix-n-Match for 2 different looks!

559W Women's Fastpitch Jersey

- 100% eXtreme mock mesh Cationic colorfast polyester with moisture management fibers (medium weight)
- Three color sleeveless tank with shirt tail bottom
- Contrast color raglan shoulders with third color piping on front and back
- Three color curved side inserts with third color straight insert to frame all side inserts
- Three piece, two color modified v-neck collar with 2nd color neck placket at the v-neck (not for decoration)
- Hemmed armholes and scoop bottom

559W	Women's	S-XXL	List: \$20.00, \$22.00 (XXL)
559WY	Girls'	S-L	List: \$18.00

BK/LG/WH CH/BK/WH DG/LI/WH FO/BK/WH RP/BK/WH LI/BK/WH MA/CH/WH NA/SC/WH PU/LG/WH RO/OR/WH SC/RO/WH



559PW Women's Fastpitch Short

- Same fabric as 559W Jersey
- Solid color body with three color curved side inserts to align with jersey inserts
- 1½" covered elastic waistband, inside drawcord
- Women's inseam: 7"
- Girls' graduated inseams: S (5"), M (5½"), L (6")

559PW	Women's	S-XXL	List: \$20.00, \$22.00 (XXL)
559PWY	Girls'	S-L	List: \$18.00

BK/LG/WH CH/BK/WH DG/LI/WH FO/BK/WH RP/BK/WH LI/BK/WH MA/CH/WH NA/SC/WH PU/LG/WH RO/OR/WH SC/RO/WH



605PBW Women's Fastpitch Pant

NEW COLORS

New colors available December 2015

- Low rise women's cut with mid-calf length and belt loops

» For details, see page 43

605PBW	Women's	XS-XXL	List: \$22.50, \$26.50 (XXL)
605PBWY	Girls'	S-XL	List: \$20.00



557JW

557VW

559W & 559PW Back

Mix-n-Match for 2 different looks!

557JW Women's Fastpitch Jersey†

- 100% eXtreme mock mesh Cationic colorfast polyester with moisture management fibers (medium weight)
- Raglan sleeve jersey with shirt tail bottom
- Contrast color, self-material piping along shoulder seams above raglan seams and down the back finishing at the front hems
- Contrast color, self-material back collar, with the front collar faced using self-material front body panel
- Hemmed sleeve ends and scoop bottom

» Model wearing 605PLW, see page 45

557JW	Women's	S-XXL	List: \$12.00
557JWY	Girls'	S-L	List: \$12.00

557VW Women's Fastpitch Vest†

- Same fabric & features as 557JW Jersey
- Sleeveless tank with shirt tail bottom
- Contrast color, self-material piping along armholes and down the back finishing at the front hems
- Contrast color, self-material back collar, with the front collar faced using self-material front body panel
- Hemmed armholes and scoop bottom

557VW	Women's	S-XXL	List: \$11.00
557VWY	Girls'	S-L	List: \$11.00

557PW Women's Fastpitch Short†

- Same fabric as 557JW Jersey
- Solid color body, 7" inseam short
- Contrast color, self-material piping starting on the side seams and curving to the back
- 1½" covered elastic waistband, inside drawcord

557PW	Women's	S-XXL	List: \$10.00
557PWY	Girls'	S-L	List: \$10.00

All colors shown are available in 557JW, 557VW and 557PW styles:



522MMW Women's Fastpitch Jersey

- 100% eXtreme mock mesh Cationic colorfast polyester with moisture management fibers (lightweight)
- Two button henley inset placket (reversed for Women)
- Self-material, set-in collar, cover stitched for appearance
- Set-in short sleeves, straight hemmed bottom

522MMW	Women's	S-XXL	List: \$17.00, \$19.00 (XXL)
522MMWY	Girls'	XS-L	List: \$15.00



605PBW Women's Fastpitch Pant

NEW COLORS

New colors available December 2015

- 100% double knit 12 oz. polyester
- Low rise women's cut with mid-calf length
- 2" elastic waistband
- Seven pro-style belt loops
- Double knee construction
- Two double welt set-in ergonomically designed slanted back pockets
- Zipper fly with two snap closure
- Women's pant also available without belt loops and knicker cut

605PBW	Women's	XS-XXL	List: \$22.50, \$26.50 (XXL)
605PBWY	Girls'	S-XL	List: \$20.00



522MMW Back

NEW PAGE 56
PERSONALIZED
HEADBAND PROGRAM

522PCW Women's Fastpitch Jersey†

- 50% cotton/50% polyester 5.7 oz. jersey
- Sleeveless jersey, two button inset placket
- Two-needle collarette rib collar
- Straight hemmed bottom

522PCW	Women's	S-XXXL	List: \$8.00
522PCWY	Girls'	S-L	List: \$8.00



560 Series Mesh Short

- 100% eXtreme mesh Cationic colorfast polyester 70 denier tricot mesh with moisture management fibers
- 565PW (564PWY) Women's styling and fit with v-notch sides and 100% polyester tricot knit liner with moisture management fibers
- Double thickness body
- 1½" covered elastic waistband, inside drawcord

567P	Adult	7" inseam	S-XXXXL	List: \$11.00, \$13.00 (XXL), \$15.00 (XXXL), \$17.00 (XXXXL)
565PW	Women's	5" inseam	S-XXL	List: \$11.00, \$13.00 (XXL)
564PWY	Girls'	4" inseam	S-L	List: \$10.50

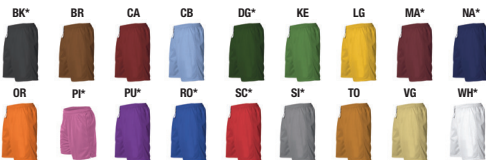

*565PW & 564PWY Only available in indicated colors. **PI not available for 567P.

560 Series Short
Available in
5" & 7" Inseams!



ALL PRODUCTS AVAILABLE IN-STOCK

†Close-out items are available while inventory lasts. No additional discounts apply.





506XSW Women's Fastpitch Jersey

- 100% eXtreme microfiber Cationic colorfast polyester with moisture management fibers
- Women's tapered cut sleeveless t-shirt with cover hemmed armholes and straight bottom (full back)
- Self-material set-in mitered v-neck

» Model is wearing 605PLW, see page 45

506XSW	Women's	XS-XXL	List: \$11.00, \$13.00 (XXL)
506XSWY	Girls'	S-L	List: \$10.00



*Not available in 506XSWY

506W Women's Fastpitch Jersey

- 100% eXtreme microfiber Cationic colorfast polyester with moisture management fibers
- Women's cut
- Set-in short sleeve t-shirt design
- Self-material crossover crew neck
- Straight hemmed bottom and sleeves

» Model is wearing 605PLW, see page 45

506W	Women's	XS-XXL	List: \$11.50, \$13.50 (XXL)
*Not available in Girls'			



506THW Women's Fastpitch Jersey

- 100% eXtreme microfiber Cationic colorfast polyester with moisture management fibers
- One button henley inset placket, right over left
- Two rows of self-material, contrast color piping around neck and down placket
- One row of self-material, contrast color piping around sleeve openings
- Sleeveless construction, tapered and hemmed armhole openings, full back
- Hemmed scoop shirt tail bottom

506THW	Women's	S-XXL	List: \$18.00, \$20.00 (XXL)
506THWY	Girls'	S-L	List: \$16.00



625PBW Women's Fastpitch Pant

- 100% double knit 12 oz. polyester
- » For details, see page 45

625PBW	Women's	XS-XXL	List: \$27.50, \$31.50 (XXL)
625PBWY	Girls'	S-XL	List: \$25.00



STOCK FASTPITCH Pants

All in-stock – there's something for every team!



PWRPPW Women's Fastpitch Pant

- 100% warp knit 14 oz. polyester
- Low rise women's cut with mid-calf length
- Seven pro-style belt loops
- Double knee construction
- Brass zipper fly, two snap closure
- Two double welt, set-in back pockets
- Heavyweight non-roll 2" elastic waistband with two rows of rubber gripper to keep jersey tucked in tight
- Cover seamed throughout for appearance and reinforcement
- Mid-calf Length inseams: XS (22½"), S (23"), M (23½"), L (24"), XL (24½"), XXL (25")

PWRPPW	Women's	XS-XXL	List: \$38.50, \$42.50 (XXL)
*Not available in Girls'			



All colors now available in Girls'!

605PLW Women's Fastpitch Pant

NEW COLORS

New colors available December 2015

- 100% double knit 12 oz. polyester
- Low rise women's cut with mid-calf length
- Double knee construction
- Two double welt set-in ergonomically designed slanted back pockets
- Soft comfort 2" elastic waistband with drawcord for perfect fit (no belt loops)
- Zipper fly with two snap closure

605PLW	Women's	XS-XXL	List: \$21.50, \$25.50 (XXL)
605PLWY	Girls'	S-XL	List: \$19.00



NEW Open Bottom Fastpitch Pant!

605WLPW Women's Fastpitch Pant

Available December 2015

- 100% double knit 12 oz. polyester
- Low rise women's cut, relaxed fit, wide-leg, open bottom pant
- Double knee construction
- Seven pro-style belt loops
- Two double welt set-in ergonomically designed slanted back pockets
- Zipper fly, two snap closure
- 2" elastic waistband
- Hemmed leg bottoms
- Women's inseams: XS (31"), S (31½"), M (32"), L (32½"), XL (33"), XXL (33½")
- Girls' inseams: S (23½"), M (26"), L (27½"), XL (29")

605WLPW	Women's	XS-XXL	List: \$25.00, \$29.00 (XXL)
605WLPY	Girls'	S-XL	List: \$22.50



605PBW Women's Fastpitch Pant

NEW COLORS

New colors available December 2015

- 100% double knit 12 oz. polyester
- Low rise women's cut with mid-calf length
- Double knee construction
- Seven pro-style belt loops
- Two double welt set-in ergonomically designed slanted back pockets
- 2" elastic waistband
- Zipper fly with two snap closure

605PBW	Women's	XS-XXL	List: \$22.50, \$26.50 (XXL)
605PBWY	Girls'	S-XL	List: \$20.00

Customize your Pants with our Custom-Stock 2 Week Program!

» See pages 18-21 for all design options and order instructions



*GR/WH only available in 625PLW

AVAILABLE WITH & WITHOUT BELT LOOPS

625P Series Women's Fastpitch Pant

- 100% double knit 12 oz. polyester
- Low rise women's cut with mid-calf length
- Soft comfort 2" elastic waistband with drawcord for perfect fit
- Seven pro-style belt loops (625PBW Only)
- No belt loops (625PLW Only)
- Double knee construction
- Color piping on side seam from bottom of waistband going down to bottom elastic
- Color piping veers to the back at the hip and angles back to bottom elastic
- Two double welt, set-in back pockets with contrast color welts to match the piping going down the sides, back pockets are ergonomically designed slanted back pockets
- Zipper fly with two snap closure

With Loops:			
625PBW	Women's	XS-XXL	List: \$28.50, \$32.50 (XXL)
625PBWY	Girls'	S-XL	List: \$26.00

No Loops:			
625PLW	Women's	XS-XXL	List: \$27.50, \$31.50 (XXL)
625PLWY	Girls'	S-XL	List: \$25.00



605PKNW Women's Fastpitch Knicker

NEW COLORS

New colors available December 2015

- 100% double knit 12 oz. polyester
- Traditional knicker length pant with covered elastic bottoms ending just below knees
- Low rise women's cut
- Seven pro-style belt loops
- Double knee construction
- Two double welt set-in ergonomically designed slanted back pockets
- 2" elastic waistband
- Zipper fly, two snap closure
- Women's inseams: XS (16½"), S (17"), M (17½"), L (18"), XL (18½"), XXL (19")
- Girls' inseams: S (8½"), M (11"), L (12½"), XL (14")

605PKNW	Women's	XS-XXL	List: \$22.50, \$26.50 (XXL)
605PKNG	Girls'	S-XL	List: \$20.00



STOCK FASTPITCH Jerseys

4 jersey categories and 15 styles to choose from!

FULL BUTTON



PWRPJW
» For details, see page 38
PWRPJW Women's XS-XXL List: \$33.00, \$36.00 (XXL)
Not available in Girls

Warp Knit & eXtreme Pin Dot Mesh

FAUX FRONT



PROFJW
» For details, see page 39
PROFJW Women's XS-XXL List: \$22.00, \$24.00 (XXL)
Not available in Girls

eXtreme Mock Mesh

2-BUTTON



522PDW
» For details, see page 39
522PDW Women's XS-XXL List: \$26.00, \$28.00 (XXL)
522PDWG Girls' S-L List: \$24.00

eXtreme DURA-Light Mesh



506THW
» For details, see page 44
506THW Women's S-XXL List: \$18.00, \$20.00 (XXL)
506THWY Girls' S-L List: \$16.00

eXtreme Microfiber



522MMW
» For details, see page 43
522MMW Women's S-XXL List: \$17.00, \$19.00 (XXL)
522MMWY Girls' XS-L List: \$15.00

eXtreme Mock Mesh



522PCW*
» For details, see page 43
522PCW Women's S-XXXL List: \$8.00
522PCWY Girls' S-L List: \$8.00

50% Cotton/50% Polyester



HATS, VISORS,
SOCKS & BELTS
See page 59

CREW & V-NECK



552JW NEW
» For details, see page 40
552JW Women's S-XXL List: \$24.00, \$26.00 (XXL)
552JG Girls' XS-L List: \$22.00

eXtreme plaited knit & eXtreme pin dot mesh



551JW
» For details, see page 41
551JW Women's S-XXL List: \$23.00, \$25.00 (XXL)
551JWY Girls' S-L List: \$21.00

eXtreme Plaited Knit & eXtreme Pin Dot Mesh



550JW
» For details, see page 40
550JW Women's S-XXL List: \$24.00, \$26.00 (XXL)
550JWY Girls' S-L List: \$22.00

eXtreme Plaited Knit & eXtreme Pin Dot Mesh



559W
» For details, see page 42
559W Women's S-XXL List: \$20.00, \$22.00 (XXL)
559WY Girls' S-L List: \$18.00

eXtreme Mock Mesh



506CAW
» For details, see page 41
506CAW Women's S-XXL List: \$18.00, \$20.00 (XXL)
506CAWY Girls' XS-L List: \$16.00

eXtreme Microfiber



557JW*
» For details, see page 42
557JW Women's S-XXL List: \$12.00
557JWY Girls' S-L List: \$12.00

eXtreme Mock Mesh



506W
» For details, see page 44
506W Women's XS-XXL List: \$11.50, \$13.50 (XXL)
Not available in Girls

eXtreme Microfiber



557VW*
» For details, see page 42
557VW Women's S-XXL List: \$11.00
557VWY Girls' S-L List: \$11.00

eXtreme Mock Mesh



506XSW
» For details, see page 44
506XSW Women's XS-XXL List: \$11.00, \$13.00 (XXL)
506XSWY Girls' S-L List: \$10.00

eXtreme Microfiber

ALL PRODUCTS AVAILABLE IN-STOCK
*Close-out items are available while inventory lasts. No additional discounts apply.



BATTER'S JACKETS & PRACTICE PULLOVERS

4 Styles – Perfect for Players and Coaches!



598BBL Unisex Practice Pullover **NEW COLORS**

New colors available December 2015

- 100% **eXtreme mock mesh** Cationic colorfast polyester with moisture management fibers (heavyweight)
- 92% polyester/8% spandex rib
- Solid body color raglan sleeve crew neck pullover
- Contrasting color reverse side fabric inserts for flexibility and design
- Contrasting color neck insert for decoration placement
- Rib collar and sleeve ends for comfort and increased movement
- Back collar is bigger in back for increased comfort
- Fabric has great stretch for increased movement of the athlete
- Scoop hemmed bottom for look and rear coverage

598BBL	Adult	S-XXXL	List: \$32.00, \$36.00 (XXL), \$40.00 (XXXL)
598BBL Y	Youth	S-XL	List: \$30.00



3J15W Fastpitch Batter's Jacket **NEW**

Available December 2015

- 100% polyester wind resistant breathable quiet microfiber with soft hand
- 100% **eXtreme mock mesh** Cationic colorfast polyester with moisture management fibers (medium weight)
- Solid color body outer shell with white, side and undersleeve inserts
- Women's cut for appearance and comfort
- Charcoal color mock mesh inside collar
- 6" quarter zip with garage for comfort and appearance
- Two front pockets for comfort and storage
- Inner charcoal mock mesh liner for comfort and durability
- Scooped hemmed bottom with toggle pull on left bottom

3J15W	Women's	XS-XXL	List: \$37.00, \$41.00 (XXL)
Not available in Girls			



3J13A Unisex Batter's Jacket **NEW COLORS**

New colors available December 2015

- 100% polyester wind resistant breathable quiet microfiber with soft hand
- 100% **eXtreme mock mesh** Cationic colorfast polyester with moisture management fibers (medium weight)
- Solid color body outer shell with contrast color piping from neckline moving down body around front pockets and stopping at bottom of jacket
- Main body color matching **eXtreme mock mesh** inserts on front of chest, front sides and upper back
- Contrasting color **eXtreme mock mesh** piping from back of collar going down to undersleeve and then curving to bottom of jacket
- 6" quarter zip with matching body color rib v-neck
- Two color mock mesh inside collar, charcoal color side with white tipping
- Scooped hemmed bottom with toggle pull on left bottom

3J13A	Adult	S-XXXL	List: \$37.00, \$41.00 (XXL), \$45.00 (XXXL)
3J13 Y	Youth	S-XL	List: \$35.00



3JSS13A Unisex Batter's Jacket **NEW COLORS**

New colors available December 2015

- Same fabrics as 3J13A
- Solid color body outer shell with contrast color piping from neckline moving down body around front pockets and stopping at bottom of jacket
- Charcoal color **eXtreme mock mesh** inserts on front of chest, sides on front and upper back
- Contrasting color **eXtreme mock mesh** piping from back of collar going down to undersleeve and then curving to bottom of jacket
- 6" quarter zip with matching body color rib v-neck
- Two color mock mesh inside collar, charcoal color side with white tipping
- Scooped hemmed bottom with toggle pull on left bottom

3JSS13A	Adult	S-XXXL	List: \$35.00, \$39.00 (XXL), \$43.00 (XXXL)
3JSS13 Y	Youth	S-XL	List: \$33.00



FASTPITCH GAME UNIFORMS

- » Cutting edge designs on your favorite Game Uniforms including Jerseys, Vests and Pants
- » With 8 fabric options, Alleson has uniforms for all levels of play and performance
- » Pair any Game Uniform with our new Print Braid Program Pant Designs on pages 34-35!

NEW RISE

JDS011



Lettering: Lucida Fax
Number Style: Tiffany

Uniform Colors:
Color 1
Color 2
Color 3
Color 4

NEW DAGGER

JDS010



Lettering: Thirsty Script /
Homestead Regular
Number Style: Falcon

Uniform Colors:
Color 1
Color 2
Color 3

NEW MOONSHOT

JDS015



Lettering: Evo
Number Style: Evo

Uniform Colors:
Color 1
Color 2
Color 3

NEW WHIP

JDS014



Lettering: Niagra Engraved
Number Style: Collegiate

Uniform Colors:
Color 1
Color 2
Color 3



Whip JDS014 Back

Whip
JDS014



NEW CRUSH

JDS009



Lettering: Lobster 1.4
Number Style: University

Uniform Colors:
Color 1
Color 2
Color 3

NEW FADE

JDS013



Lettering: Stahls' Scriptjet
Number Style: Evolution

Uniform Colors:
Color 1
Color 2
Color 3
Color 4
Color 5
Color 6

NEW BLOCK

JDS016



Lettering: Duke
Number Style: University

Uniform Colors:
Color 1
Pattern: JIDZBR
Color 2
Color 3
Pattern: JIDZBR

AVAILABLE WITH PRINT PATTERN - SEE PAGE 33 FOR OPTIONS

NEW SWEET SPOT

JDS012



Lettering: OPTISport-Script
Number Style: Falcon

Uniform Colors:
Color 1
Color 2
Color 3
Color 4



Sweet Spot JDS012 Back

Sweet Spot
JDS012



JBNDW/G
JDKA01/JIDCRT

Accessorize
with our NEW
CHROMAGEAR
Headband!
See page 56



STYLE GUIDE All Fastpitch designs are available in these styles:



Full Button Jersey
J196W/G
Based off PWRPJW

Full Button Vest
J198W/G
Based off PWRPJW

Two-Button Jersey
J147W/G
See size chart*

Two-Button Vest
J148W/G
See size chart*

V-neck
Short Sleeve
J194W/G
See size chart*

Crew
Short Sleeve
JBJC1W/G
Based off 506W

V-neck
Racerback
J146W/G
See size chart*

V-neck
Basic Tank
J192W/G
See size chart*

Short
J290W/G
See size chart*

PRODUCTION TIME: Allow 4 weeks from the day artwork is approved for shipment on Green orders. Call Customer Service for fit samples, if necessary.





PINCH HITTER JDS008

Front

Back

Lettering: Intrique Script
Number Style: Apache

Uniform Colors:

Color 1

Color 2

Color 3

GROUNDER JDS006

Front

Back

Lettering: Deftone Stylus
Number Style: Elite

Uniform Colors:

Color 1

Color 2

Color 3

Pattern: JIDW00L

Color 3

AVAILABLE WITH PRINT PATTERN – SEE PAGE 33 FOR OPTIONS

COLUMBIA JD0006

Front

Back

Lettering: Brush Script
Number Style: Collegiate

Uniform Colors:

Color 1

Color 2

Color 3

PATRIOT JD0095

Front

Back

Lettering: Custom Art
Number Style: Warrior 2

Uniform Colors:

Color 1

Color 2

Color 3



Patriot - JD0095
Harper Pant - JD0026

HOMER JDS004

Front

Back

Lettering: Chopin Script
Number Style: Collegiate

Uniform Colors:

Color 1

Color 2

Color 3

Pattern: JIDRPTD

RELIANT JD0080

Front

Back

Lettering: Custom Art
Number Style: Warrior 2

Uniform Colors:

Color 1

Color 2

Color 3

VENDM JD0086

Front

Back

Lettering: Brush Script
Number Style: Air Millhouse

Uniform Colors:

Color 1

Color 2

Color 3

AVAILABLE WITH PRINT PATTERN – SEE PAGE 33 FOR OPTIONS

SAVANNA JD0003

Front

Back

Lettering: Brush Script
Number Style: Collegiate

Uniform Colors:

Color 1

Color 2

Color 3

GRAND SLAM JDS007

Front

Back

Lettering: Intrique Script
Number Style: Collegiate

Uniform Colors:

Color 1

Color 2

Color 3



Grand Slam
JDS007

Print Braid
Pant!
JSPK2W/
JPSI/JB2
See pages
34-35

STYLE GUIDE All Fastpitch designs are available in these styles:



PRODUCTION TIME: Allow 4 weeks from the day artwork is approved for shipment on Green orders. Call Customer Service for fit samples, if necessary.



SWITCH HITJDS005

FrontBack



Lettering: Deftone Stylus
Number Style: Elite

Uniform Colors:
Color 1
Color 2
Color 3

DOUBLE PLAYJDS002

FrontBack



Lettering: Elite
Number Style: Elite

Uniform Colors:
Color 1
Color 2
Color 3

VIBEDJDS001

FrontBack









Lettering: Full Block
Number Style: Full Block

Uniform Colors:
Color 1
Color 2
Color 3

MATCHING PANT – SEE PAGE 55

CARDINALJD0027

FrontBack









Lettering: Air Millhouse
Number Style: Double Outline

Uniform Colors:
Color 1
Color 2
Color 3

ECLIPSEJD0087

FrontBack









Lettering: Full Block
Number Style: Tiffany

Uniform Colors:
Color 1
Color 2
Color 3

CLUTCHJDS003

FrontBack



Lettering: Classic Script
Number Style: Full Block

Uniform Colors:
Color 1
Color 2
Color 3

MATCHING PANT – SEE PAGE 55

STYLE GUIDE All Fastpitch designs are available in these styles:



Full Button Jersey
J196W/G
Based off PWRPJW



Full Button Vest
J198W/G
Based off PWRPJW



Two-Button Jersey
J147W/G
See size chart*



Two-Button Vest
J148W/G
See size chart*



V-neck
Short Sleeve
J194W/G
See size chart*



Crew
Short Sleeve
J194W/G
Based off 506W



V-neck
Racercut
J146W/G
See size chart*





V-neck
Basic Tank
J192W/G
See size chart*



Short
J290W/G
See size chart*

VIBEDJDS001

FrontBackSide



Pant Colors:
Color 1
Color 2
Color 3

DOUBLE PLAYJDS002

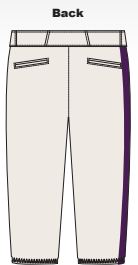
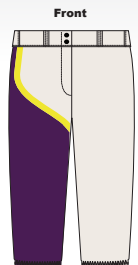

FrontBackSide



Pant Colors:
Color 1
Color 2
Color 3

CLUTCHJDS003

FrontBackSide

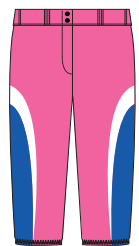

Pant Colors:
Color 1
Color 2
Color 3

SOLIDJD0001

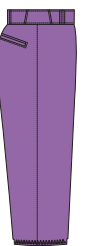
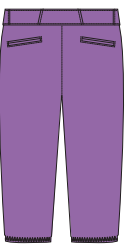
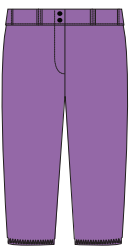

FrontBackSide



Pant Color:
Color 1

HARPERJD0026

FrontBackSide



Body Color:
Color 1

Stripe 2: Wide Stripe
Color 1

Stripe 2: Interchanging Stripe
Color 1
Color 2

Stripe 3: Feathered Stripe
Color 1
Color 2

Stripe 4: Feathered Stripe with Additional Stripe
Color 1
Color 2
Color 3

Print Braid Pant shown below, see pages 34-35



Print Braid Program Belt Loops and
Braid styling details, see pages 34-35
Print Braid Pants
JPSID/JB3
Print Braid Belt Loops
JL21/JL11/JL31/JL32/JL41/JL42
Print Braid Pocket Welts
JW1

PRODUCTION TIME: Allow 4 weeks from the day artwork is approved for shipment on Green orders. Call Customer Service for fit samples, if necessary.



Fastpitch Pant w/Belt Loops
J826W
Based off 605PBW



Fastpitch Pant w/o Belt Loops
J830W/G
Based off 605PLW



Fastpitch Knicker
w/Belt Loops
JSPK1W/G
Based off 605PKBW



Low-Rise Fastpitch Knicker
w/o Belt Loops
JSPK2W/G
Based off 605PKNW



NEW Low-Rise Fastpitch
Open Bottom Pant (Wide Leg)
JSPWLW/G
Based off 605WPLW



NEW

CHROMAGEAR HEADBAND

Personalized Headbands to complete your uniform!



JBNDW/JDKA01/JIDCRT

Design a custom Headband to complete your team look!

Add a team name and/or logo, player name and/or number, team anthem or even a nickname in the font and color(s) of your choice for a personalized look!

All-Over Solid Pattern with Team Name, Team Logo and Player Name (Inside)
JBNDW/JDKA01/JIDSOL



All-Over Stacked Pattern with Team Name, Player Number and Player Name (Inside)
JBNDW/JDKA01/JIDSTK



All-Over Empowered Pattern
JBNDW/JDKA01/JIDEMP



HOW TO ORDER

1 Choose your Pattern Placement from our Pattern Placement Guides shown on this page – choose All-Over

» For next steps and additional ordering information, see page 78.

2 Choose your Garment Style from our Styles shown below

3 Choose your Pattern Design from our Pattern Swatches shown below and on page 33

1

Choose your Pattern Placement

ALL-OVER

JDKA01

NEW

Front Back

Lettering: Apache Number Style: Apache Colors: Color 1 Pattern: JIDSPD

3 PATTERN DESIGNS

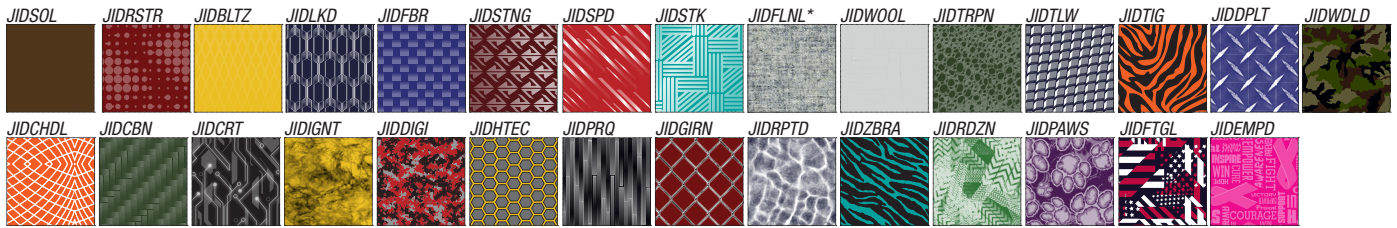

2 STYLE GUIDE All Fastpitch Headband designs are available in these styles:

*Indicated design is only available as shown. Colors cannot be changed. Design is also not available on the Uniform Builder.

NEW! Women's Headband
JBNDW/G
*See style features on page 57.

GARMENT FEATURES

FASTPITCH JERSEYS

- Sublimated neck trim on v-neck (J146W/G, J192W/G, J194W/G) and crew neck (JBJC1W/G) Jerseys are self-material
- Available in 8 styles:**
 - V-neck Racerback, Basic Tank, V-Neck, Crew Neck and Short Sleeve/Full Button Jersey & Vest/ Two-Button Jersey & Vest
- Style Options:**
 - Select the **BUTTON COLOR** (if applicable)

BK	CB	DG	GR	KE	LG	MA	NA	OR
PU	RO	SC	SI	TE	TO		WH	

FASTPITCH SHORTS

- 1½" self-material covered elastic waistband with inside drawcord
- Cover hemmed leg openings
- Women's 7" inseam (6" for Girls')
- Double thickness body for whites, tricot knit liner

NEW! HEADBAND

- Fully sublimated 2" wide headband
- ½" elastic stitched to inside band with ¼" wide silicone gripper to keep in place
- Clean finished seam at center back to allow for full decoration possibilities
- Women's and Girls' sizes available

FASTPITCH PANTS

- Low rise Women's cut
- Double knee construction
- Two double welt set-in back pockets on back
- Cover seamed throughout for appearance and reinforcement
- J826 features heavyweight comfort 2½" elastic waistband, seven pro-style belt loops and zipper fly with snap closure
- J830 features comfort 2" elastic waistband with drawstring for perfect fit (no belt loops) and zipper fly with 2 snap closure
- NEW JSPWLW/G** is a wide leg, **open bottom** pant featuring a 2" elastic waistband with seven pro-style belt loops
- Knicker styles available with belt loops (JSPK1W/G) and without belt loops (JSPK2W/G)
- Low rise women's cut, relaxed fit, wide-leg, hemmed **open bottom** pant (JSPWLW/G)

FASTPITCH FABRIC CHOICES

- Fabric Choices:**
 - A:** 100% polyester mock mesh with moisture management fibers
 - B:** 100% polyester **DAZZLE**
 - D:** Mid-weight polyester lycra
 - H:** 100% polyester 12 oz. double knit
 - I:** 100% polyester 14 oz. warp knit
 - O:** 100% texturized polyester interlock
 - 8:** 87% polyester/13% spandex **flat knit front**, 95% polyester/5% spandex **pin dot mesh back**
 - 9:** 100% polyester stretch warp knit pin dot mesh

HOW-TO-ORDER SEE PAGE 78 **SIZE CHART** SEE PAGE 85

CHROMAGEAR FASTPITCH PRICE GUIDE

	Styles	Sizes	Fabric A: 100% polyester mock mesh with moisture management fibers	Fabric B: 100% polyester DAZZLE	Fabric D: Mid-weight poly/lycra	Fabric I: 100% polyester 12 oz. double knit	Fabric H: 100% polyester 14 oz. warp knit	Fabric O: 100% texturized polyester interlock	Fabric 8: 87% polyester/13% spandex flat knit front, 95% polyester/5% spandex pin dot mesh back	Fabric 9: 100% polyester stretch warp knit pin dot mesh
JERSEYS – NO BUTTONS										
Women's V-neck Racerback	J146W	XS-XXXL	List: \$55.00, \$58.00 (XXL), \$61.00 (XXXL)	List: \$55.00, \$58.00 (XXL), \$61.00 (XXXL)	List: \$65.00, \$68.00 (XXL), \$71.00 (XXXL)	N/A	N/A	List: \$50.00, \$53.00 (XXL), \$56.00 (XXXL)	N/A	List: \$60.00, \$63.00 (XXL), \$66.00 (XXXL)
Girls' V-neck Racerback	J146G	S-L	List: \$52.00	List: \$52.00	List: \$62.00	N/A	N/A	List: \$47.00	N/A	List: \$57.00
Women's Basic Tank	J192W	XS-XXXL	List: \$55.00, \$58.00 (XXL), \$61.00 (XXXL)	List: \$55.00, \$58.00 (XXL), \$61.00 (XXXL)	List: \$65.00, \$68.00 (XXL), \$71.00 (XXXL)	N/A	N/A	List: \$50.00, \$53.00 (XXL), \$56.00 (XXXL)	N/A	List: \$60.00, \$63.00 (XXL), \$66.00 (XXXL)
Girls' Basic Tank	J192G	S-L	List: \$52.00	List: \$52.00	List: \$62.00	N/A	N/A	List: \$47.00	N/A	List: \$57.00
Women's Crew Neck	JBJC1W	XS-XXXL	List: \$50.00, \$54.00 (XXL)	N/A	N/A	N/A	N/A	List: \$45.00, \$49.00 (XXL)	List: \$55.00, \$59.00 (XXL)	List: \$55.00, \$59.00 (XXL)
Girls' Crew Neck	JBJC1G	XS-XXXL	List: \$46.00	N/A	N/A	N/A	N/A	List: \$41.00	List: \$51.00	List: \$51.00
Women's Short Sleeve	J194W	XS-XXXL	List: \$60.00, \$63.00 (XXL), \$66.00 (XXXL)	List: \$60.00, \$63.00 (XXL), \$66.00 (XXXL)	List: \$70.00, \$73.00 (XXL), \$76.00 (XXXL)	N/A	N/A	List: \$55.00, \$58.00 (XXL), \$61.00 (XXXL)	N/A	List: \$65.00, \$68.00 (XXL), \$71.00 (XXXL)
Girls' Short Sleeve	J194G	S-L	List: \$57.00	List: \$57.00	List: \$67.00	N/A	N/A	List: \$52.00	N/A	List: \$62.00
JERSEY/VEST – FULL BUTTON										
Women's Full Button Jersey	J196W	XS-XXXL	List: \$70.00, \$73.00 (XXL), \$76.00 (XXXL)	N/A	N/A	List: \$70.00, \$73.00 (XXL), \$76.00 (XXXL)	List: \$76.00, \$79.00 (XXL), \$82.00 (XXXL)	N/A	N/A	List: \$75.00, \$78.00 (XXL), \$81.00 (XXXL)
Girls' Full Button Jersey	J196G	S-L	List: \$67.00	N/A	N/A	List: \$67.00	List: \$73.00	N/A	N/A	List: \$72.00
Women's Full Button Vest	J198W	XS-XXXL	List: \$66.00, \$69.00 (XXL), \$72.00 (XXXL)	N/A	N/A	List: \$66.00, \$69.00 (XXL), \$72.00 (XXXL)	List: \$72.00, \$75.00 (XXL), \$78.00 (XXXL)	N/A	N/A	List: \$71.00, \$74.00 (XXL), \$77.00 (XXXL)
Girls' Full Button Vest	J198G	S-L	List: \$63.00	N/A	N/A	List: \$63.00	List: \$69.00	N/A	N/A	List: \$68.00
Women's Two-Button Jersey	J147W	XS-XXXL	List: \$64.00, \$67.00 (XXL), \$70.00 (XXXL)	N/A	N/A	List: \$64.00, \$67.00 (XXL), \$70.00 (XXXL)	List: \$70.00, \$73.00 (XXL), \$76.00 (XXXL)	List: \$59.00, \$62.00 (XXL), \$65.00 (XXXL)	N/A	List: \$69.00, \$72.00 (XXL), \$75.00 (XXXL)
Girls' Two-Button Jersey	J147G	S-L	List: \$61.00	N/A	N/A	List: \$61.00	List: \$67.00	List: \$56.00	N/A	List: \$66.00
Women's Two-Button Vest	J148W	XS-XXXL	List: \$60.00, \$63.00 (XXL), \$66.00 (XXXL)	N/A	N/A	List: \$60.00, \$63.00 (XXL), \$66.00 (XXXL)	List: \$66.00, \$69.00 (XXL), \$72.00 (XXXL)	List: \$55.00, \$58.00 (XXL), \$61.00 (XXXL)	N/A	List: \$65.00, \$68.00 (XXL), \$71.00 (XXXL)
Girls' Two-Button Vest	J148G	S-L	List: \$57.00	N/A	N/A	List: \$57.00	List: \$63.00	List: \$52.00	N/A	List: \$62.00
SHORTS										
Women's 7" Inseam	J290W	XS-XXXL	List: \$54.00, \$58.00 (XXL), \$62.00 (XXXL)	List: \$54.00, \$58.00 (XXL), \$62.00 (XXXL)	List: \$62.00, \$66.00 (XXL), \$70.00 (XXXL)	N/A	N/A	N/A	N/A	List: \$59.00, \$63.00 (XXL), \$67.00 (XXXL)
Girls' 6" Inseam	J290G	S-XL	List: \$51.00	List: \$51.00	List: \$59.00	N/A	N/A	N/A	N/A	List: \$56.00
PANTS										
Women's Pant w/Belt Loops	J826W	XS-XXL	N/A	N/A	N/A	List: \$78.00, \$82.00 (XXL)	List: \$84.00, \$88.00 (XXL)	N/A	N/A	N/A
Girls' Pant w/Belt Loops	J826G	S-XL	N/A	N/A	N/A	List: \$75.00	List: \$81.00	N/A	N/A	N/A
Women's Pant w/o Belt Loops	J830W	XS-XXL	N/A	N/A	N/A	List: \$72.00, \$76.00 (XXL)	List: \$78.00, \$82.00 (XXL)	N/A	N/A	N/A
Girls' Pant w/o Belt Loops	J830G	S-XL	N/A	N/A	N/A	List: \$69.00	List: \$75.00	N/A	N/A	N/A
NEW Women's Wide Leg Pant	JSPWLW	XS-XXL	N/A	N/A	N/A	List: \$82.00, \$86.00 (XXL)	List: \$88.00, \$92.00 (XXL)	N/A	N/A	N/A
NEW Girls' Wide Leg Pant	JSPWLG	S-XL	N/A	N/A	N/A	List: \$79.00	List: \$85.00	N/A	N/A	N/A
KNICKERS										
Women's Knicker w/Belt Loops	JSPK1W	XS-XXL	N/A	N/A	N/A	List: \$78.00, \$82.00 (XXL)	List: \$84.00, \$88.00 (XXL)	N/A	N/A	N/A
Girls' Knicker w/Belt Loops	JSPK1G	S-XL	N/A	N/A	N/A	List: \$75.00	List: \$81.00	N/A	N/A	N/A
Women's Knicker w/o Belt Loops	JSPK2W	XS-XXL	N/A	N/A	N/A	List: \$72.00, \$76.00 (XXL)	List: \$78.00, \$82.00 (XXL)	N/A	N/A	N/A
Girls' Knicker w/o Belt Loops	JSPK2G	S-XL	N/A	N/A	N/A	List: \$69.00	List: \$75.00	N/A	N/A	N/A
ACCESSORIES										
NEW Women's Headband	JBNDW	OSFA	N/A	N/A	List: \$20.00	N/A	N/A	N/A	N/A	N/A
NEW Girls' Headband	JBNDG	OSFA	N/A	N/A	List: \$19.00	N/A	N/A	N/A	N/A	N/A



TRAINING & ACCESSORIES



506D

AG/DI

BK/DI

CA/DI*

CH/DI

DG/DI*

EY/DI

LG/DI*

NA/DI

PI/DI

RO/DI

SC/DI

WH/DI

*Not available in 506DLS/Y.



Also Available in Long Sleeve!

506D Series Digi-Camo Training T-Shirts

NEW

- 100% polyester mini pique with moisture management fibers
- Set-in sleeve t-shirt design (506D Only)
- Set-in long sleeve t-shirt design (506DLS Only)
- Entire t-shirt is sublimated with digital camo design
- Self-material crew neck
- Straight hemmed bottom and sleeves
- Sublimation can migrate in post embellishment when heat is applied

506D	Short Sleeve	Adult	S – XXXL	List: \$17.00, \$19.00 (XXL), \$21.00 (XXXL)
506DY	Short Sleeve	Youth	S-L	List: \$16.00
506DLS	Long Sleeve	Adult	S – XXXL	List: \$21.00, \$23.00 (XXL), \$25.00 (XXXL)
506DLSY	Long Sleeve	Youth	S-L	List: \$20.00



506

AG*

BK*

BR

CA

CH*

CB*

DG*

EY*

FO*

KE

LG

MA*

NA*

OR*

PI*

PU*

RO*

SC*

SI

TO

VG

WH*

Also Available in Long Sleeve!

*506W Only available in indicated colors (PI only available in Women's). All colors shown are available in 506 short sleeve and 506LS long sleeve styles.

506 Series Men's & Women's Training T-Shirts

- 100% eXtreme microfiber Cationic colorfast polyester with moisture management fibers
- Set-in short sleeve t-shirt design (506 & 506W ONLY)
- Raglan long sleeve t-shirt design (506LS Only)
- Self-material crew neck (506 & 506LS Only)
- Self-material crossover crew neck (506W Only)
- Women's cut (506W Only)
- Straight hemmed bottom and sleeves

506	Short Sleeve	Adult	S-XXXXL	List: \$11.50, \$13.50 (XXL), \$15.50 (XXXL), \$17.50 (XXXXL)
506W	Short Sleeve	Women's	XS-XXL	List: \$11.50, \$13.50 (XXL)
506Y	Short Sleeve	Youth	S-L	List: \$10.50
506LS	Long Sleeve	Adult	S-XXXL	List: \$15.00, \$17.00 (XXL), \$19.00 (XXXL)
506LSY	Long Sleeve	Youth	S-L	List: \$14.00

*Not available in Girls'



504AT

AG*

BK*

CH*

NA*

PI*

RO*

SG

SO

SC*

WH*

*504ATW only available in indicated colors (PI only available in Women's)

504AT Men's & 504ATW Women's Training T-Shirts*

- 95% polyester/5% spandex Cationic colorfast polyester with moisture management fibers (5 oz.)
- Ultra lightweight Alleson training fabric - soft cotton hand feel
- Set-in short sleeve t-shirt design
- Self-material crew neck (Women's has crossover crew neck)
- Straight hemmed bottom and sleeves

504AT	Adult	S-XXXL	List: \$9.00
504ATY	Youth	S-XL	List: \$9.00
504ATW	Women's	XS-XXL	List: \$9.00



5069PKT

AG

BK*

BR

CA

CH

CB

DG*

EY

FO

LG

MA*

NA*

OR*

PU*

RO*

SG

SO

SC*

SI*

VG

*5069PKT/5067PKT only available in indicated colors.

5069P & 5069PKT Tech Short with & without Pockets

- 100% eXtreme microfiber Cationic colorfast polyester with moisture management fibers
- Single ply short with two on-seam, tricot mesh "deep" pockets – perfect for coaches (5069PKT/5067PKT Only)
- Single ply short with 1½" covered elastic waistband, inside drawcord (5069P/5067P Only)
- 2" extra comfortable covered elastic waistband, inside drawcord (1½" for Youth) (5069PKT/5067PKT Only)
- Back set-in pocket with bottom closure and tricot mesh liner – set-in for style and mesh for stability (5069PKT/5067PKY Only)
- 9" inseam (7" for Youth)

5069P	Adult	S-XXXXL	List: \$12.00, \$14.00 (XXL), \$16.00 (XXXL)
5067P	Youth	S-XL	List: \$11.00
5069PKT	Adult	S-XXXXL	List: \$17.00, \$19.00 (XXL), \$21.00 (XXXL), \$23.00 (XXXXL)
5067PKY	Youth	S-XL	List: \$15.00



569P

BK*

BR

CA

CB

DG*

KE

LG

MA*

NA*

OR

PU*

RO*

SC*

SI*

TO

VG

WH

*569PKT & 5611P only available in indicated colors. 5611P also available in WH.

560 Series eXtreme Mesh Short with & without Pockets

- 100% eXtreme mesh Cationic colorfast polyester 70 denier tricot mesh with moisture management fibers
- 565PW (564PWY) Women's styling and fit with v-notch sides and 100% polyester tricot knit liner with moisture management finish
- Single ply short with self-material "deep" pockets – perfect for coaches (569PKT Only)
- Double thickness body
- 1½" covered elastic waistband, inside drawcord

» See Women's 565PW/564PWY, colors on page 43

567P	Adult	7" inseam	S-XXXXL	List: \$11.00, \$13.00 (XXL), \$15.00 (XXXL), \$17.00 (XXXXL)
569P	Adult	9" inseam	S-XXXXL	List: \$11.50, \$13.50 (XXL), \$15.50 (XXXL), \$17.50 (XXXXL)
5611P	Adult	11" inseam	S-XXXXL	List: \$12.00, \$14.00 (XXL), \$16.00 (XXXL), \$18.00 (XXXXL)
566PY	Youth	6" inseam	S-L	List: \$10.50
565PW	Women's	5" inseam	S-XXL	List: \$11.00, \$13.00 (XXL)
564PWY	Girls'	4" inseam	S-L	List: \$10.50
569PKT	Adult	9" inseam	S-XXXXL	List: \$17.00, \$19.00 (XXL), \$21.00 (XXXL), \$23.00 (XXXXL)

3BBA Baseball Belt

- 100% elastic body, 1½" width
- Leather tabs with nickel buckle and adjustable slide
- A-star logo embossed on belt tab
- One size for Adult 32"-46" adjustable waist
- One size for Youth 18"-32" adjustable waist

» See colors in photo

3BBA	Adult	One Size	List: \$7.70
3BBY	Youth	One Size	List: \$7.20

BK

CB

DG

KE

LG

MA

NA

OR

PI

PU

RO

SC

SI

TE

3CCTA Baseball Cap

- 100% cotton twill
- Adjustable velcro closure
- Six panels, structured mid profile, pre-curved visor
- One size fits most

» See colors in photo

3CCTA	Adult Cap	One size	List: \$3.80
3CCTY	Youth Cap	One size	List: \$3.50

BK

CH

CB

DG

KE

LG

MA

NA

OR

PU

RO

SC

SI

TA

TE

WH

3VCTA Fastpitch Visor

- 100% cotton twill
- Adjustable velcro closure
- Three panels, 2½" crown, pre-curved visor (2¼" for Youth)
- One size fits most

» See colors in photo

3VCTA	Adult Visor	One size	List: \$4.00
3VCTY	Youth Visor	One size	List: \$3.70

BK

CH

CB

DG

KE

LG

MA

NA

OR

PU

RO

SC

SI

TA

TE

WH

3ACRA Solid Baseball Socks

- 85% acrylic/5% elastic/10% nylon
- Solid color, heavy knit-in elastic top to keep socks up

» See colors in photo

3ACRA	Adult	(Heel and toe)	10-13 shoe size	List: \$6.50
3ACRY	Youth	(Tube and toe)	8-10 shoe size	List: \$6.20
3ACRK	Kid's	(Tube and toe)	5-7 shoe size	List: \$5.90

BK

CB

DG

KE

LG

MA

NA

OR

PI

PU

RO

SC

SI

TE

WH

3SOC2A Baseball League Socks

- 65% acrylic/29% nylon/6% elastic
- Solid colors with welt top to keep socks up

» See colors in photo

3SOC2A	Adult	10-13 shoe size	List: \$4.60
3SOC2Y	Youth	8-10 shoe size	List: \$4.20
3SOC2K	Kids	5-7 shoe size	List: \$3.90

BK

CB

DG

KE

LG

LI

MA

NA

OR

PI

PU

RO

SC

SI

WH



GAME DAY STOCK

YOUR TEAM COLORS

Check out our GameDay gear for *before, during* and *after* the game.
Fleece, Polos, Training Wear and more stocked in a vast array of team colors!



AVAILABLE IN MEN'S, WOMEN'S & YOUTH! SEE PAGES 61-67

GAME DAY CHROMAGEAR

THE BEST JUST GOT BETTER. Sublimated GameDay Apparel by Alleson Athletic.

Everything GameDay, only fully sublimated!
Check out our **NEW GameDay CHROMAGEAR** Collection on pages 68-79!

GAMEDAY COLLECTIONS
PAGES 68-75

PRINT PATTERN PROGRAM
PAGES 76

FANWEAR
SEE PAGE 77



Available in Women's Styles too!

- GFH3 GameDay Fleece Hoodie**
- 100% Cationic colorfast polyester 8 oz. performance fleece body
 - 100% **eXtreme Dura-Stretch** Cationic colorfast polyester performance fabric, with soft brushed back inserts (6.2 oz.)
 - Cationic colorfast polyester performance fleece body and hood
 - Contrast color, **eXtreme Dura-Stretch** performance fabric, with soft brushed back side inserts, undersleeves and sides of the hood for warmth, breathability and comfort
 - Raglan sleeves with contrast color cover stitching on all body and hood seams for durability and appearance
 - Self-material hidden internal pockets for appearance and comfort
 - GameDay woven label sewn on left pocket as worn
 - Self-material fleece bottom band and sleeve cuffs
 - Drawstrings at neck (adult only)

GFH3 Adult S-XXXL List: \$45.00, \$48.00 (XXL), \$51.00 (XXXL)
GFH3Y Youth S-XL List: \$42.00



- GFPS GameDay Fleece Pant**
- 100% Cationic colorfast polyester 8 oz. performance fleece
 - Cationic colorfast polyester fleece solid body
 - Two front deep pockets
 - 2" elastic waistband, inside drawcord
 - Hemmed open bottom leg openings

GFPS Adult S-XXXL List: \$38.00, \$41.00 (XXL), \$44.00 (XXXL)
GFPSY Youth S-XL List: \$35.00



GFH3 & GFPS Back



- GFH2 GameDay Fleece Hoodie**
- 100% Cationic colorfast polyester 8 oz. performance fleece
 - Cationic colorfast polyester performance fleece body and hood
 - Contrast color, self-material side inserts starting at the undersleeves and going down to a point
 - Contrast color, self-material insert on front sleeves starting at mid-sleeve and going down to a point
 - Self-material front pouch pocket with button hole inside for headphone cord access
 - Drawstring at neck (adult only)
 - Self-material fleece bottom band and sleeve cuffs

GFH2 Adult S-XXXL List: \$44.00, \$47.00 (XXL), \$50.00 (XXXL)
GFH2Y Youth S-XL List: \$41.00



GFH2/Y/W Back



GFH2W Thumbhole Sleeves (Women's only)

- GFH2W Women's GameDay Fleece Hoodie**
- Same fabric and features as GFH2 Fleece Hoodie
 - Opening in cuff for thumb placement

GFH2W Women's XS-XXL List: \$44.00, \$47.00 (XXL)
Not Available in Girls



ALL PRODUCTS AVAILABLE IN-STOCK



GFH1 GameDay Fleece Hoodie[‡]

- 100% Cationic colorfast polyester 8 oz. performance fleece
 - 100% **eXtreme mock mesh** Cationic colorfast polyester with moisture management fibers (medium weight)
 - Cationic colorfast polyester fleece body and hood with contrast color **eXtreme mock mesh** inserts and piping from neckline to undersleeves on both front and back
 - Self-material front pouch pocket
 - Drawstring at neck (adult only)
 - Self-material fleece bottom band and sleeve cuffs
- » *Model is wearing GFPS pant, see page 61*

GFH1	Adult	S-XXXL	List: \$30.00
GFH1Y	Youth	S-XL	List: \$30.00
BK/LG	BK/SC	BK/WH	CH/NA
CH/RO	CH/SC	CH/WH	DG/WH
MA/WH	NA/LG	NA/SC	NA/WH
OR/BK	PU/WH	RO/WH	SC/WH



GFH1 Back

GFQZ2 GameDay Quarter Zip Fleece

- 100% Cationic colorfast polyester 8 oz. performance fleece
- Cationic colorfast polyester performance fleece body and stand-up collar with quarter zip front
- Contrast color, self-material piping at end of sleeves and top of collar
- Self-material stand-up collar
- Straight hemmed bottom
- 7" zipper with contrast color, self-material piping on left side

GFQZ2	Adult	S-XXXL	List: \$40.00, \$43.00 (XXL), \$46.00 (XXXL)
GFQZ2Y	Youth	S-XL	List: \$37.00
BK/WH	CH/WH	NA/WH	RO/WH
SC/WH	WH/CH		



GFQZ2 Back



GFQZ3/W/Y & GFPSZ3/Y
Fabric Detail

Available in
Women's Fit!



GFQZ3 Adult, Women's & Youth GameDay Quarter Zip

- 100% **eXtreme Dura-Stretch** Cationic colorfast polyester performance fabric, with soft brushed back (6.2 oz.)
- **eXtreme Dura-Stretch** Cationic colorfast performance fabric, with soft brushed back for comfort and durability
- Mechanical stretch for increased range of motion
- Exposed main body color tone on tone flatlock stitching on all seams to reduce skin abrasion and improve durability and appearance
- Self-material stand-up collar
- Rounded bottom for enhanced coverage
- 7" zipper with kissing welts and "A" Star zipper pull
- Exclusive GameDay woven label on bottom back

GFQZ3	Adult	S-XXXL	List: \$44.00, \$47.00 (XXL), \$50.00 (XXXL)
GFQZW3	Women's	XS-XXL	List: \$44.00, \$47.00 (XXL)
GFQZ3Y	Youth	S-XL	List: \$41.00

BK*	CA	CH*	DG	MA	NA*	PI*	PU	RO*	SC*	WH*
-----	----	-----	----	----	-----	-----	----	-----	-----	-----

*Women's GFQZW3 only available in indicated colors. PI on available for GFQZW3

GFPSZ3 GameDay Pant

- Same fabric and features as GFQZ3
- Two front deep pockets
- 2" elastic waistband with drawcord
- Hemmed open bottom leg openings

GFPSZ3	Adult	S-XXXL	List: \$38.00, \$41.00 (XXL), \$44.00 (XXXL)
GFPSZ3Y	Youth	S-XL	List: \$35.00

BK	CH	NA	WH
----	----	----	----



GBTJK1 GameDay Warm-Up Jacket[‡]

- 100% brushed tricot Cationic colorfast polyester (7.2 oz.)
- Full front zip long sleeve warm-up jacket
- Contrast color, self-material inserts from raglan shoulders down to sleeve ends – tapered as it moves down the sleeves
- Piping from neckline to undersleeves on both front and back
- Self-material undersleeve
- Two front pockets
- Straight hemmed bottom with bungee cord and toggles insert into front pockets
- Self-material stand-up collar

GBTJK1	Adult	S-XXXL	List: \$25.00
GBTJK1Y	Youth	S-XL	List: \$25.00

BK/WH	CH/WH	DG/WH	MA/WH	NA/WH	PU/WH	RO/WH	SC/WH
-------	-------	-------	-------	-------	-------	-------	-------

GBTPTS GameDay Warm-Up Pant[‡]

- 100% brushed tricot Cationic colorfast polyester (7.2 oz.)
- Comfort fit solid color warm-up pant
- 2" side zipper and open bottom hemmed legs (9" for Youth) – zipper starts 2" up from bottom of leg openings to allow for re-hemming
- Two front pockets
- 1½" covered elastic waistband, inside drawcord
- Straight hemmed leg openings

GBTPTS	Adult	S-XXXL	List: \$25.00
GBTPTS Y	Youth	S-XL	List: \$25.00

BK	CH	DG	MA	NA	PU	RO	SC
----	----	----	----	----	----	----	----



GBTJK1 Back



Unisex Fit
Great for
Men &
Women!



Women's
Fit!

GBTJK2W
& GBTP2W
Back

GBTJK2W Women's GameDay Warm-Up Jacket[‡]

- 100% brushed tricot Cationic colorfast polyester (7.2 oz.)
- Full front zip long sleeve warm-up jacket
- Contrast color, self-material side inserts starting at the undersleeve and going down to a point
- Contrast color, self-material insert on front sleeves starting at mid-sleeve and going down to a point
- Two front pockets (bottom hole in one pocket for headphone cord access)
- Straight hemmed bottom with bungee cord and toggles insert into front pockets
- Self-material stand-up collar
- Straight hemmed sleeve ends

GBTJK2W	Women's	S-XXL	List: \$25.00
GBTJK2G	Girls'	S-L	List: \$25.00

BK/WH	CH/WH	DG/WH	MA/WH	NA/WH	PI/WH	PU/WH	RO/WH	SC/WH
-------	-------	-------	-------	-------	-------	-------	-------	-------

GBTP2W Women's GameDay Warm-Up Pant[‡]

- 100% brushed tricot Cationic colorfast polyester (7.2 oz.)
- Comfort fit solid color warm-up pant
- Two front pockets
- 1½" covered elastic waistband, inside drawcord
- Straight hemmed leg openings

GBTP2W	Women's	S-XXL	List: \$25.00
GBTP2G	Girls'	S-L	List: \$25.00

BK	CH	DG	MA	NA	PI	PU	RO	SC
----	----	----	----	----	----	----	----	----





- GPLC GameDay Championship Polo**
- 100% **eXtreme Body-Cool** Cationic colorfast polyester with moisture management fibers
 - Raglan short sleeve design with contrasting color, self-material inserts on front shoulders
 - Horizontal texturized moisture wicking fabric for comfort and appearance
 - **eXtreme Body-Cool** moisture management technology to keep you cool and dry
 - Self-material main body color fold over collar
 - Straight hemmed bottom and sleeves
 - Three button placket with self-material, contrast color facing on inside of placket
 - Exclusive GameDay buttons
 - Tagless labeling for added comfort

GPLC	Adult	XS-XXXXL List: \$32.00, \$35.00 (XXL), \$38.00 (XXXL), \$41.00 (XXXXL)				
BK/WH	CA/WH	CH/WH	CB/WH	DG/WH	MA/WH	
NA/WH	PU/WH	RO/WH	SC/WH	WH/BK		

- GPL3 GameDay Performance Polo**
- 90% polyester/10% spandex **eXtreme pin dot mesh** Cationic colorfast polyester with moisture management fibers (5.7 oz.)
 - 100% **eXtreme microfiber** Cationic colorfast polyester with moisture management fibers (5.6 oz.)
 - Solid color body made out of **eXtreme pin dot mesh** with contrast material, self-color **eXtreme microfiber** raglan shoulders and center back inserts and fold over collar
 - **eXtreme microfiber** fabric raglan shoulder inserts with two lines of contrast color piping from collar down to the sleeve ends with contrast color inserts at sleeve ends
 - Three button placket
 - **eXtreme microfiber**, main body color fold over collar
 - Straight hemmed bottom and sleeve ends

» Model is wearing 5069PKT Short, see page 66

GPL3	Adult	XS-XXXXL List: \$32.00, \$35.00 (XXL), \$38.00 (XXXL), \$41.00 (XXXXL)					
BK/WH	CA/WH	CH/WH	CB/WH	DG/WH	MA/WH	NA/WH	
PU/WH	RO/WH	SC/WH	VG/WH	WH/CH	WH/WH		



GPL3 Back



GPL4 Back

- GPL4 GameDay Varsity Polo**
- 100% **eXtreme Ultra-Cool** Cationic colorfast polyester performance fabric with moisture management fibers
 - Raglan short sleeve design with contrasting color self-material tipping at end of sleeves and at the bottom of the neck placket
 - **eXtreme Ultra-Cool** fabric to keep you comfortable and dry
 - Self-material main body color fold over collar
 - Contrast color, self-material insert on upper back
 - Exclusive GameDay woven label on back bottom
 - Straight hemmed bottom
 - Three button placket with self-material main body color facing with contrast color, self-material insert below placket
 - Tagless labeling for added comfort

GPL4	Adult	XS-XXXXL List: \$28.00, \$31.00 (XXL), \$34.00 (XXXL), \$37.00 (XXXXL)						
BK/SC	BK/WH	CA/CH	CH/NA	CH/PI	CH/RO	CH/SC	CH/WH	
DG/CH	MA/CH	NA/LG	NA/WH	PU/CH	RO/WH	SC/WH	WH/BK	



- GPL2 GameDay Press Conference Polo**
- 100% **eXtreme microfiber** Cationic colorfast polyester with moisture management fibers (5.6 oz.)
 - Solid color body with contrast color, self-material inserts made out of medium weight soft hand micro tricot with moisture management technology
 - Contrast color, self-material side inserts starting at the undersleeves and going down to a point
 - Contrast color, self-material insert on back below collar and going to a point on both left and right and ending at set-in sleeves
 - Three button placket with self-material, contrast color facing on inside of placket
 - Main body colored rib knit collar
 - Straight hemmed bottom and sleeve ends

GPL2	Adult	XS-XXXXL List: \$31.00, \$34.00 (XXL), \$37.00 (XXXL), \$40.00 (XXXXL)					
BK/OR	BK/SC	BK/VG	BK/WH	DG/WH	MA/WH	NA/VG	NA/WH
PU/WH	RO/LG	RO/WH	SC/WH	WH/BK	WH/NA	WH/RO	WH/SC

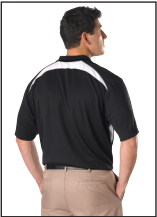

GPL2 Back



GPL2W Back

- GPL2W Women's GameDay Press Conference Polo**
- 100% **eXtreme microfiber** Cationic colorfast polyester with moisture management fibers (5.6 oz.)
 - Solid color body with contrast color, self-material inserts made out of medium weight soft hand micro tricot with moisture management technology
 - Contrast color, self-material side inserts starting at the undersleeves and going down to a point
 - Contrast color, self-material insert on back below collar and going to a point on both left and right and ending at set-in sleeves
 - Three button placket with self-material, contrast color facing on inside of placket
 - Self-material set-in, mitered v-neck with bar tack reinforcement and fold over collar
 - Straight hemmed bottom and sleeve ends

GPL2W	Women's	XS-XXL	List: \$31.00, \$34.00 (XXL)
*Not available in Girls			

BK/VG	BK/WH	DG/WH	MA/WH	NA/VG	NA/WH	PI/WH	
PU/WH	RO/WH	SC/WH	WH/BK	WH/NA	WH/RO	WH/SC	

- GPL1 GameDay Heritage Polo[‡]**
- 100% **eXtreme plaited knit** Cationic colorfast polyester with moisture management fibers
 - 100% polyester pin dot mesh
 - Raglan short sleeve design with contrasting color piping from top of shoulders to undersleeves and all the way around to back of neck
 - Contrast color, self-material inserts from raglan shoulders down to the middle sleeves – tapered as it moves down the sleeves
 - Self-color pin dot mesh undersleeve inserts from raglan shoulders to sleeve ends
 - Self-material main body color fold over collar
 - Straight hemmed bottom and sleeves
 - Three button placket with self-material, contrast color facing on inside of placket

» Model is wearing G506P1, see page 67

GPL1	Adult	XS-XXXXXL	List: \$18.00
*Not available in Youth			

BK/LG	BK/SC	BK/WH	CH/WH	DG/WH
MA/WH	NA/LG	NA/SC	NA/WH	OR/BK
PU/WH	RO/WH	SC/WH	WH/BK*	WH/NA*
WH/RO*	WH/SC*			

*Indicated colors not available in GPLW1.



GPL1W

- GPLW1 Women's GameDay Heritage Polo[‡]**
- Same fabric and features as GPL1
 - Two button placket with self-material, contrast color facing on inside of placket

GPLW1	Women's	XS-XXL	List: \$18.00
*Not available in Girls			

ALL PRODUCTS AVAILABLE IN-STOCK
[‡]Close-out items are available while inventory lasts. No additional discounts apply.



G506S3 GameDay Short Sleeve Shirt

- 100% **eXtreme microfiber** Cationic colorfast polyester with moisture management fibers (Colors)
- 100% Cationic polyester with moisture management fibers 4 oz. (Heather)
- Raglan short sleeve t-shirt design with contrast fabric, soft heather fabric and **eXtreme microfiber** fabric are combined to create a product that is lightweight and breathable for superior performance
- First color call-out on the colorway is the body (front and back) and shoulder, second color call-out is the side inserts, bottom back and collar
- **ComFit** collar designed to improve comfort and appearance
- Contrast color cover seams around the end of sleeves and bottom opening and front and back raglan insert
- Straight hemmed bottom and sleeves

G506S3	Adult	S-XXXL	List: \$22.00, \$24.00 (XXL), \$26.00 (XXXL)
G506S3Y	Youth	S-XL	List: \$20.00



5069P Tech Short

- 100% **eXtreme microfiber** Cationic colorfast polyester with moisture management fibers
- Single ply body, cover hemmed leg openings
- 1½" covered elastic waistband, inside drawcord
- 9" inseam (7" for Youth)

5069P	Adult	S-XXXL	List: \$12.00, \$14.00 (XXL), \$16.00 (XXXL)
5067PY	Youth	S-XL	List: \$11.00



G506S3/5069P Back

Available with
Heathered Charcoal
Body or Inserts!



G506L3 GameDay Long Sleeve Shirt

- 100% **eXtreme microfiber** Cationic colorfast polyester with moisture management fibers (Colors)
- 100% Cationic polyester with moisture management fibers 4 oz. (Heather)
- Raglan long sleeve t-shirt design with contrast fabric, soft heather fabric and **eXtreme microfiber** fabric are combined to create a product that is lightweight and breathable for superior performance
- First color call-out on the colorway is the body (front and back) and shoulder, second color call-out is the side inserts, bottom back and collar
- **ComFit** collar designed to improve comfort and appearance
- Contrast color cover seams around the end of sleeves and bottom opening and front and back raglan insert
- Straight hemmed bottom and sleeves

G506L3	Adult	S-XXXL	List: \$26.00, \$28.00 (XXL), \$30.00 (XXXL)
G506L3Y	Youth	S-XL	List: \$24.00



5069PKT Tech Short with Pockets

- 100% **eXtreme microfiber** Cationic colorfast polyester with moisture management fibers
- Single ply short with two on-seam, tricot mesh "deep" pockets – perfect for coaches
- 2" extra comfortable covered elastic waistband, inside drawcord (1½" for Youth)
- Back set-in pocket with bottom closure and tricot mesh liner – set-in for style and mesh for stability
- 9" inseam (7" for Youth)

5069PKT	Adult	S-XXXL	List: \$17.00, \$19.00 (XXL), \$21.00 (XXXL), \$23.00 (XXXXL)
5067PKY	Youth	S-XL	List: \$15.00



G506L3/5069PKT Back

ALL PRODUCTS AVAILABLE IN-STOCK
*Close-out items are available while inventory lasts. No additional discounts apply.



Features
Pockets!

506S GameDay Short Sleeve Shirt

- 100% **eXtreme microfiber** Cationic colorfast polyester with moisture management fibers
- Raglan short sleeve t-shirt, front and back, self-material, contrast color side and undersleeve inserts – inserts follow raglan sleeves, tapering to a point at sleeve ends
- Self-material crossover crew neck
- Straight hemmed bottom and sleeves

» Model is wearing 5069P, see page 66

506S	Adult	S-XXXL	List: \$18.00, \$20.00 (XXL), \$22.00 (XXXL)
506SY	Youth	S-XL	List: \$16.00



506S Back

G506L2 GameDay Long Sleeve Shirt

- 100% **eXtreme microfiber** Cationic colorfast polyester with moisture management fibers
- Full length set-in long sleeve t-shirt design
- Contrasting color, self-material side inserts starting at the undersleeves and going down to a point
- Contrast color, self-material insert on back below collar and going to a point on both left and right and ending at mid-sleeves
- Self-material crew neck
- Straight hemmed bottom and sleeves

» Model is wearing 5069PKT, see page 66

G506L2	Adult	S-XXXL	List: \$24.00, \$26.00 (XXL), \$28.00 (XXXL)
G506L2Y	Youth	S-XL	List: \$22.00



G506L2 Back



G506 Series GameDay Short & Long Sleeve Shirts†

- 100% **eXtreme microfiber** Cationic colorfast polyester with moisture management fibers
- 100% **eXtreme mock mesh** Cationic colorfast polyester with moisture management fibers (lightweight)
- Raglan short sleeve t-shirt design with contrasting color **eXtreme mock mesh** piping from top of shoulders to undersleeves and all the way around to back of neck (G506S1 Only)
- Full length raglan long sleeve t-shirt design with contrasting color **eXtreme mock mesh** piping from top of shoulders to undersleeves and all the way around to back of neck (G506L1 Only)
- Contrast color, **eXtreme mock mesh** inserts from raglan shoulder down to middle sleeves – tapered as it moves down the sleeves (G506S1 Only)
- Contrast color, **eXtreme mock mesh** inserts from raglan shoulder down to sleeve bottoms – tapered as it moves down the sleeves (G506L1 Only)
- Self-color, main body material undersleeve inserts from raglan shoulders to sleeve ends
- Self-material crew neck
- Straight hemmed bottom and sleeves

G506S1	Adult	Short Sleeve	S-XXXL	List: \$13.00
G506S1Y	Youth	Short Sleeve	S-XL	List: \$13.00
G506L1	Adult	Long Sleeve	S-XXXL	List: \$15.00
G506L1Y	Youth	Long Sleeve	S-XL	List: \$15.00

Colors shown are available in G506S1 and G506L1 unless otherwise indicated:



*G506L1 not available in indicated colors.

G506P1 Tech Utility Short with Pockets†

- 100% **eXtreme microfiber** Cationic colorfast polyester with moisture management fibers
- 100% **eXtreme mock mesh** Cationic colorfast polyester with moisture management fibers (lightweight)
- Single ply body, cover hemmed leg openings
- **eXtreme mock mesh** contrast color side piping and inserts – self-color, **eXtreme microfiber** inserts between other inserts and piping
- Two on-seam self-material "deep" pockets
- 1½" covered elastic waistband, inside drawcord
- 9" inseam (7" for Youth)

G506P1	Adult	S-XXXL	List: \$13.00
G506P1Y	Youth	S-XL	List: \$13.00



G506L1 Back



G506S1 Back



G506P1 Side



G506L1



G506S1

G506P1



GAMEDAY COLLECTIONS

ALL DAY JDG001

Front

Back

Polo Colors:
Color 1
Color 2
Color 3
Color 4
(Collar)
Color 5
(Outside Placket)
Color 6
(Inside Placket)

T-Shirt Colors:
Color 1
Color 2
Color 3

Short Colors:
Color 1
Color 2
Color 3

Hoodie Colors:
Color 1
Color 2
Color 3
Color 4
(Inside Hood)

Pant Colors:
Color 1
Color 2
Color 3

Lettering: Niagara Engraved/Museo
Number Style: Full Block

*Design is also available in Loose Fit Long Sleeve Crew T-Shirt style, JGJC2A/W/Y.

CREASE JDG002

Front

Back

Polo Colors:
Color 1
Color 2
Color 3
Color 4
(Collar)
Color 5
(Outside Placket)
Color 6
(Inside Placket)

T-Shirt Colors:
Color 1
Color 2
Color 3

Short Colors:
Color 1
Color 2
Color 3

Hoodie Colors:
Color 1
Color 2
Color 3
Color 4
(Inside Hood)

Pant Colors:
Color 1
Color 2
Color 3

Lettering: Evolution
Number Style: Apache

*Design is also available in Loose Fit Long Sleeve Crew T-Shirt style, JGJC2A/W/Y.

2 **STYLE GUIDE** All GameDay designs are available in these styles:

Raglan Sleeve Polo
JGPL1A/W/Y
Based on GPLC

Set-in Sleeve Polo
JGPL2A/W/Y
Based on GPL2

Loose Fit Short Sleeve Crew Neck T-Shirt
JGJC1A/W/Y
Based on 506

Loose Fit Long Sleeve Crew Neck T-Shirt
JGJC2A/W/Y
Based on 506LS

Fleece Hoodie
JGFH1A/W/Y
Based on GFH1

Color
COLOR COLLECTIONS WITH RICH, VIBRANT COLORS FOR TEAMS, LEAGUES & ALL-STARS! SEE PAGE 80

CHROMAGEAR PRINT
PATTERN
LETTERING & NUMBERS
See page 33 for Patterns
NOW AVAILABLE ON THE UNIFORM BUILDER

HOW TO ORDER: 1 Choose your Design from our design pages 68-74 2 Choose your Style from our Styles shown below

» For next steps and additional ordering information, see page 78.

FRANCHISE JDG003

Front

Back

Polo Colors:
Color 1
Color 2
Color 3
Color 4
(Collar)
Color 5
(Outside Placket)
Color 6
(Inside Placket)

T-Shirt Colors:
Color 1
Color 2
Color 3

Short Colors:
Color 1
Color 2
Color 3

Hoodie Colors:
Color 1
Color 2
Color 3
Color 4
(Inside Hood)

Pant Colors:
Color 1
Color 2
Color 3

Lettering: Full Block
Number Style: Full Block

*Design is also available in Loose Fit Long Sleeve Crew T-Shirt style, JGJC2A/W/Y.

HURRY UP JDG004

Front

Back

Polo Colors:
Color 1
Color 2
Pattern: JIDTRNT
Color 3
Color 4
Color 5
(Outside Placket)
Color 6
(Inside Placket)

T-Shirt Colors:
Color 1
Color 2
Pattern: JIDTRNT (Back)
Color 3
Color 4
Color 5
(Collar)

Short Colors:
Color 1
Color 2
Pattern: JIDTRNT (Back)
Color 3
Color 4

Hoodie Colors:
Color 1
Color 2
(Outside Hood & Left Sleeve)
Color 3
Pattern: JIDPARQ
(Inside Hood & Right Sleeve)
Color 4
Color 5
Pattern: JIDPARQ
(Inside Hood)

Pant Colors:
Color 1
Color 2
Color 3

*Polo collar is multi-colored and included in Colors 1, 3 & 4.

Lettering: Berlin Sans/Demi Bold
Number Style: Full Block

*Design is also available in Loose Fit Long Sleeve Crew T-Shirt style, JGJC2A/W/Y.

5" Inseam Women's Short w/Pockets JGSP5W or w/o Pockets JGSS5W Based on 565PW

7" Inseam Short w/Pockets JGSP7W or w/o Pockets JGSS7W (Women's Only) Based on 567P

7" Inseam Short w/Pockets JGSP7A/Y or w/o Pockets JGSS7A/Y Based on 567P

9" Inseam Short w/Pockets JGSP9A/Y or w/o Pockets JGSS9A/Y Based on 569P

10" Inseam Short w/Pockets JGSP1A or w/o Pockets JGSS1A (Adult Only) Based on 7VS1P

11" Inseam Short w/Pockets JGSP1A or w/o Pockets JGSS1A (Adult Only) Based on 5611P

Fleece Pant JGFPPA/W/Y Based on GFPS

PRODUCTION TIME: Allow 4 weeks from the day artwork is approved for shipment on Green orders.

BRUSHBACK

JDG005

Front

Back

Polo Colors:

Color 1

Color 2

Pattern: JIDSTK

Color 3

Color 4

Color 5

(Collar)

Color 6

(Outside Placket)

Color 7

(Inside Placket)

T-Shirt Colors:

Color 1

Color 2

Pattern: JIDSTK

Color 3

Color 4

Short Colors:

Color 1

Color 2

Pattern: JIDSTK

Color 3

Color 4

Hoodie Colors:

Color 1

Color 2

Pattern: JIDSTK

Color 3

Color 4

Color 5

Pattern: JIDSTK (Inside Hood)

Pant Colors:

Color 1

Color 2

Pattern: JIDSTK

Color 3

Color 4

Lettering: Duke

Number Style: Full Block

*Design is also available in Loose Fit Long Sleeve Crew T-Shirt style, JGJC2A/W/Y.

OLD SCHOOL 5

JDG006

Front

Back

Polo Colors:

Color 1

Color 2

Color 3

Color 4

Color 5

Color 6

(Collar)

Color 7

(Outside Placket)

Color 8

(Inside Placket)

T-Shirt Colors:

Color 1

Color 2

Color 3

Color 4

Color 5

Color 6

Short Colors:

Color 1

Color 2

Color 3

Color 4

Color 5

Hoodie Colors:

Color 1

Color 2

Color 3

Color 4

Color 5

Color 6

(Inside Hood)

Pant Colors:

Color 1

Lettering: Legend M54

Number Style: Full Block

*Design is also available in Loose Fit Long Sleeve Crew T-Shirt style, JGJC2A/W/Y.

BOBCAT

JDG007

Front

Back

Polo Colors:

Color 1

Color 2

Color 3

Color 4

(Collar)

Color 5

(Outside Placket)

Color 6

(Inside Placket)

T-Shirt Colors:

Color 1

Color 2

Color 3

Short Colors:

Color 1

Color 2

Color 3

Hoodie Colors:

Color 1

Color 2

Color 3

Color 4

(Inside Hood)

Pant Colors:

Color 1

Color 2

Color 3

Lettering: Warrior 1

Number Style: Elite

*Design is also available in Loose Fit Long Sleeve Crew T-Shirt style, JGJC2A/W/Y.

BEAST

JDG008

Front

Back

Polo Colors:

Color 1

Color 2

Color 3

Color 4

(Collar)

Color 5

(Outside Placket)

Color 6

(Inside Placket)

T-Shirt Colors:

Color 1

Color 2

Color 3

Short Colors:

Color 1

Color 2

Color 3

Hoodie Colors:

Color 1

Color 2

Color 3

Pant Colors:

Color 1

Color 2

Color 3

Lettering: Elite

Number Style: N/A

*Design is also available in Loose Fit Long Sleeve Crew T-Shirt style, JGJC2A/W/Y.

2 STYLE GUIDE All GameDay designs are available in these styles:

Raglan Sleeve Polo

JGPL1A/W/Y

Based on GPLC

Set-in Sleeve Polo

JGPL2A/W/Y

Based on GPL2

Loose Fit Short Sleeve Crew Neck T-Shirt

JGJC1A/W/Y

Based on 506

Loose Fit Long Sleeve Crew Neck T-Shirt

JGJC2A/W/Y

Based on 506LS

Fleece Hoodie

JGFH1A/W/Y

Based on GFH1

Color

COLOR COLLECTIONS WITH RICH, VIBRANT COLORS FOR TEAMS, LEAGUES & ALL-STARS! SEE PAGE 80

CHROMAGEAR

PRINT

PATTERN

LETTERING & NUMBERS

See page 33 for Patterns

NOW AVAILABLE ON THE UNIFORM BUILDER

5" Inseam Women's Short w/Pockets JGSP5W or w/o Pockets JGSS5W Based on 565PW

7" Inseam Short w/Pockets JGSP7W or w/o Pockets JGSS7W (Women's Only) Based on 567P

7" Inseam Short w/Pockets JGSP7A/Y or w/o Pockets JGSS7A/Y Based on 567P

9" Inseam Short w/Pockets JGSP9A/Y or w/o Pockets JGSS9A/Y Based on 569P

10" Inseam Short w/Pockets JGSP10A or w/o Pockets JGSS10A (Adult Only) Based on 7VS1P

11" Inseam Short w/Pockets JGSP11A or w/o Pockets JGSS11A (Adult Only) Based on 5611P

Fleece Pant JGFPPA/W/Y Based on GFPS

PRODUCTION TIME: Allow 4 weeks from the day artwork is approved for shipment on Green orders.

CLUTCH JDG009



Lettering: Geared
Number Style: Full Block

*Design is also available in Loose Fit Long Sleeve Crew T-Shirt style, JGJC2A/W/Y.

JUMPER JDG010

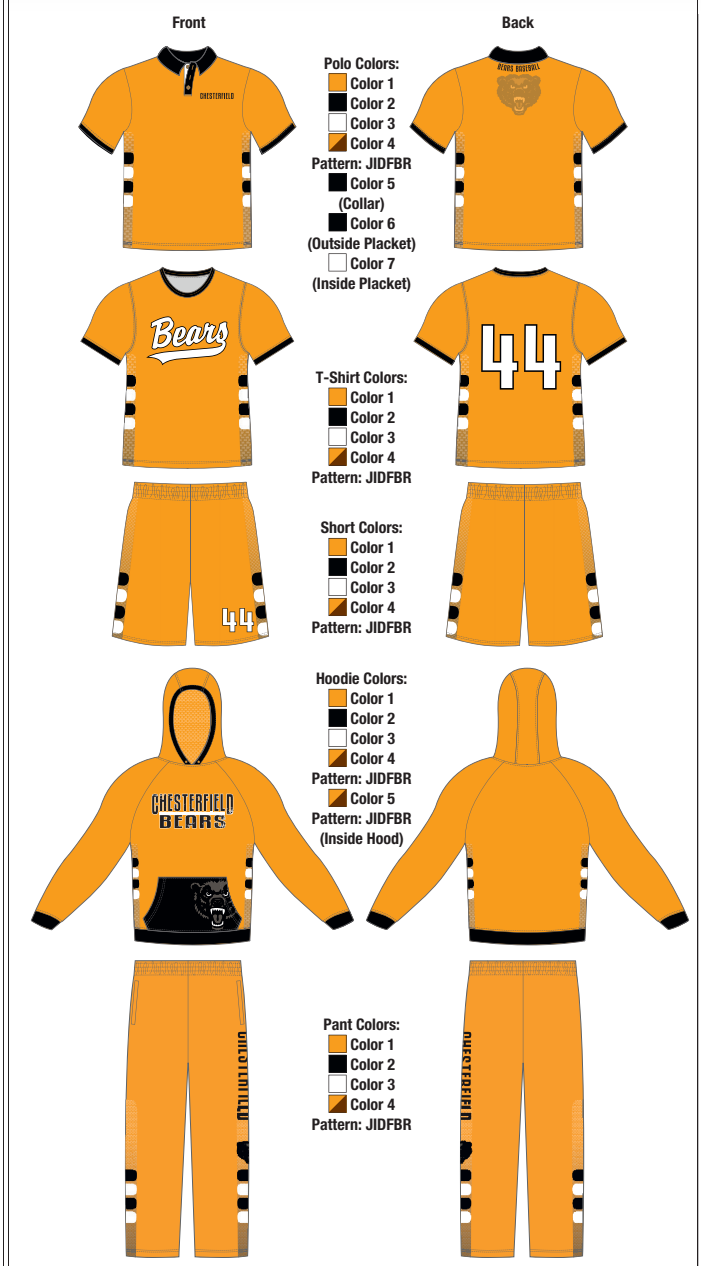

Lettering: Custom/Full Block/Billboard
Number Style: N/A

*Design is also available in Loose Fit Long Sleeve Crew T-Shirt style, JGJC2A/W/Y.

LANE JDG011

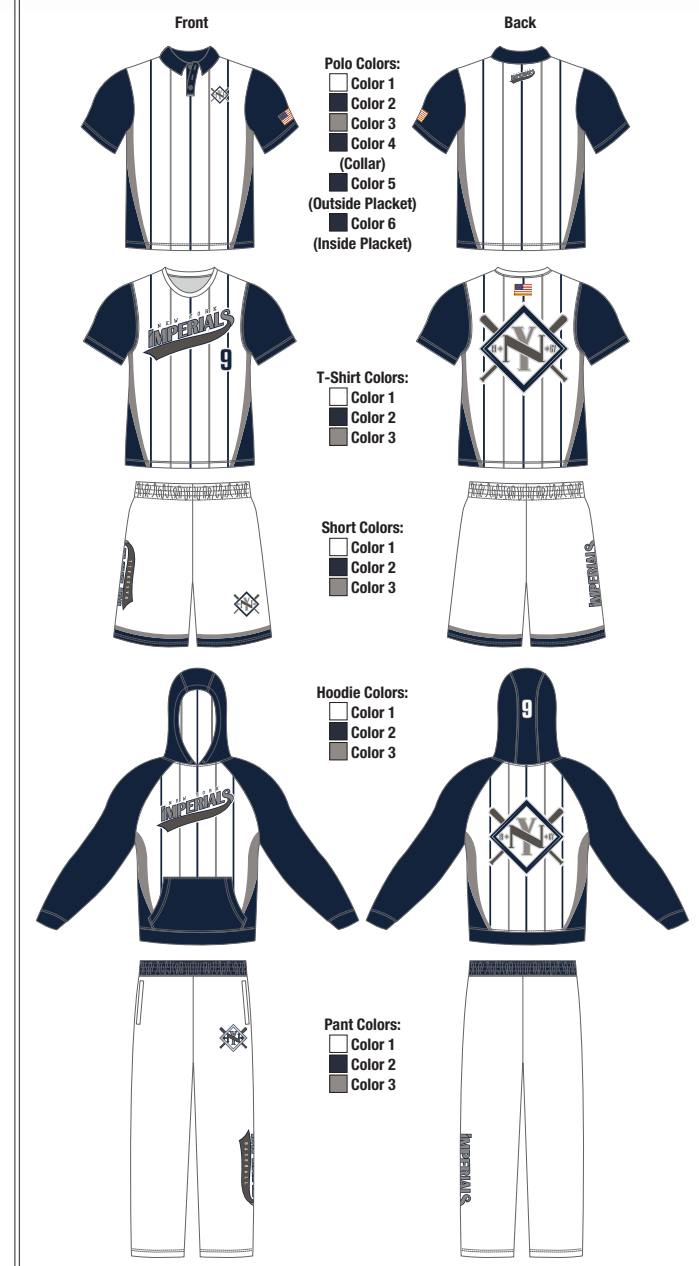

*Pocket bags on pant and pocketed shorts are sublimated to match Color 2. Inside Hood included in Colors 1, 2 & 3.

Lettering: Bullet/Stencil
Number Style: Bullet

*Design is also available in Loose Fit Long Sleeve Crew T-Shirt style, JGJC2A/W/Y.

OLD SCHOOL 4 JDG012

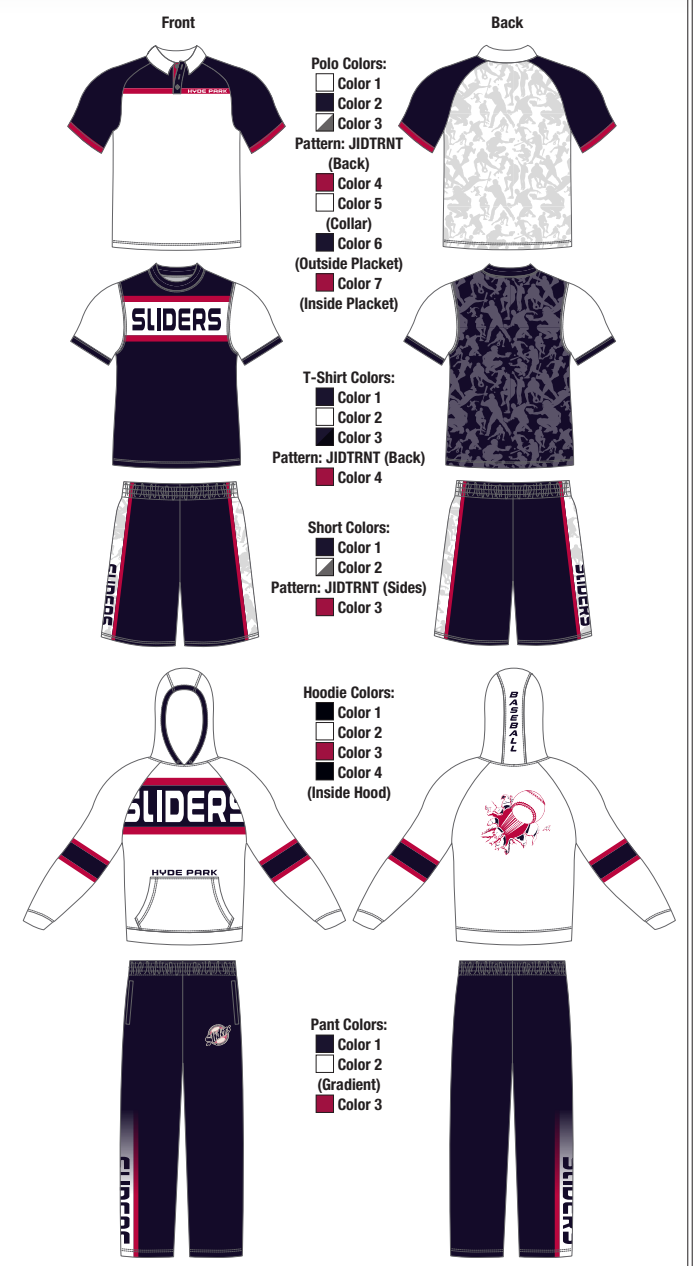

Lettering: AddCityBoy
Number Style: N/A

*Design is also available in Loose Fit Long Sleeve Crew T-Shirt style, JGJC2A/W/Y.

2 STYLE GUIDE All GameDay designs are available in these styles:

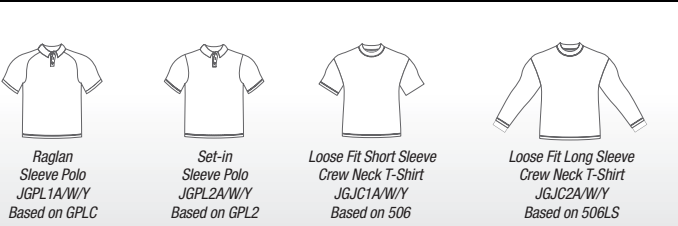

Color
COLOR COLLECTIONS WITH RICH, VIBRANT COLORS FOR TEAMS, LEAGUES & ALL-STARS! SEE PAGE 80

CHROMAGEAR PRINT PATTERN
LETTERING & NUMBERS
See page 33 for Patterns
NOW AVAILABLE ON THE UNIFORM BUILDER



PRODUCTION TIME: Allow 4 weeks from the day artwork is approved for shipment on Green orders.

Front

Back

PRINT PATTERN PROGRAM

Design your favorite CHROMAGEAR GameDay Style with Print Patterns in 2 location options for a unique team look!

1 Choose your Pattern Placement

ALMOST ALL-OVER

Front Back

Polo Colors: Color 1 Pattern: JIDRDZN

T-Shirt Colors: Color 1 Pattern: JIDRDZN

Short Colors: Color 1 Pattern: JIDRDZN

Hoodie Colors: Color 1 Color 2 Pattern: JIDRDZN

Pant Colors: Color 1 Pattern: JIDRDZN

*Polo and Crew collars included in Color 1.

Lettering: Elite/Apache Number Style: Apache

*Design is also available in Loose Fit Long Sleeve Crew T-Shirt style, JGJC2A/W/Y.

HOW TO ORDER

- 1 Choose your Pattern Placement from our Pattern Placement Guides shown on this page – choose from Almost All-Over or Side Inserts
- 2 Choose your Garment Style from our Styles shown pages 72-73
- 3 Choose your Pattern Design from our Pattern Swatches shown below

SIDE INSERTS

Front Back

Polo Colors: Color 1 Color 2 Pattern: JIDGLRY

T-Shirt Colors: Color 1 Color 2 Pattern: JIDGLRY

Short Colors: Color 1 Color 2 Pattern: JIDGLRY

Hoodie Colors: Color 1 Color 2 Pattern: JIDGLRY

Pant Colors: Color 1 Color 2 Pattern: JIDGLRY

*Polo collar included in Color 1. Crew collar included in Color 2.

Lettering: Ballpark/Collegiate Number Style: Collegiate

*Design is also available in Loose Fit Long Sleeve Crew T-Shirt style, JGJC2A/W/Y.

3 Choose your Pattern Design

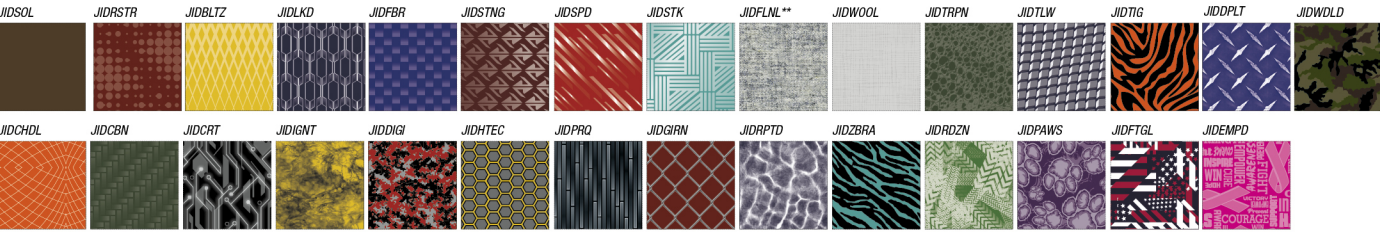

2 STYLE GUIDE All GameDay designs are available in these styles:

*All Fleece Hoodie (JGFH1A/W/Y) designs can select the inside hood color to be a print pattern design with the exception of Beast and Lane designs.

*Indicated design is only available as shown. Colors cannot be changed. Design is also not available on the Uniform Builder.

» For GameDay Fleece, Polo and Training Wear Styles, see pages 72-73.

FANWEAR TECH-T PROGRAM



HOW TO ORDER

- 1 Choose your Design from a huge selection of sport specific designs throughout each of our catalogs or by visiting our Uniform Builder at Alleson.com!
 - 2 Choose your Style from our Styles shown below
- » For next steps and additional ordering information, see page 78.

FANWEAR TECH-T'S

- Set-in mitered self-material v-neck (JBWVA/W/Y only)
- Set-in self-material crew neck (JBJC1A/W/Y, JBJC2A/W/Y only)
- Set-in long sleeves, straight hem finish, self-material mitered crew neck (JBJC2A/W/Y)
- Open hemmed sleeve ends
- Tagless labeling for added comfort (JBWVA/W/Y & JBJC1A/W/Y, JBJC2A/W/Y)
- Available in 3 styles:
 - V-Neck Short Sleeve
 - Crew Neck Short Sleeve
 - Crew Neck Long Sleeve

JERSEY FABRIC CHOICES

- Fabric Choices:
 - A: 100% polyester mock mesh (5.5 oz.)
 - 8: 87% polyester/13% spandex flat knit front, 95% polyester/5% spandex pin dot mesh back for fitted and loose fit styles
 - 9: 100% polyester stretch warp knit pin dot mesh
 - D: Mid-weight poly/lycra
 - 0: 100% texturized polyester interlock



SEE ALL TECH T-SHIRT DESIGNS INCLUDING MASCOT MANIA ON OUR UNIFORM BUILDER AT ALLESON.COM



CHROMAGEAR FANWEAR TECH-T PRICE GUIDE

	Styles	Sizes	Fabric A: 100% polyester mock mesh with moisture management fibers	Fabric 8: 87% polyester/ 13% spandex flat knit front, 95% polyester/ 5% spandex pin dot mesh back	Fabric 9: 100% polyester stretch warp knit pin dot mesh	Fabric D: Mid-weight poly/lycra	Fabric 0: 100% texturized polyester interlock
FANWEAR TECH-T'S							
Men's & Women's Short Sleeve Fanwear Tech-T's with V-neck	JBWVA/W	XS-XXXL	List: \$66.00, \$70.00 (XXL), \$74.00 (XXXL)	List: \$71.00, \$75.00 (XXL), \$79.00 (XXXL)	List: \$71.00, \$75.00 (XXL), \$79.00 (XXXL)	List: \$76.00, \$80.00 (XXL), \$84.00 (XXXL)	List: \$61.00, \$65.00 (XXL), \$69.00 (XXXL)
Youth Short Sleeve Fanwear Tech-T's with V-neck	JBWVY	S-L	List: \$62.00	List: \$67.00	List: \$67.00	List: \$72.00	List: \$57.00
Men's & Women's Short Sleeve Crew Fanwear Tech-T's	JBJC1A/W	S-XXXL	List: \$50.00, \$54.00 (XXL), \$58.00 (XXXL)	List: \$55.00, \$59.00 (XXL), \$63.00 (XXXL)	List: \$55.00, \$59.00 (XXL), \$63.00 (XXXL)	List: \$60.00, \$64.00 (XXL), \$68.00 (XXXL)	List: \$45.00, \$49.00 (XXL), \$53.00 (XXXL)
Youth Short Sleeve Crew Fanwear Tech-T's	JBJC1Y	S-XL	List: \$46.00	List: \$51.00	List: \$51.00	List: \$56.00	List: \$41.00
Men's & Women's Long Sleeve Crew Fanwear Tech-T's	JBJC2A/W	XS-XXXL	List: \$55.00, \$59.00 (XXL), \$63.00 (XXXL)	List: \$60.00, \$64.00 (XXL), \$68.00 (XXXL)	List: \$60.00, \$64.00 (XXL), \$68.00 (XXXL)	List: \$65.00, \$69.00 (XXL), \$73.00 (XXXL)	List: \$50.00, \$54.00 (XXL), \$58.00 (XXXL)
Youth Long Sleeve Crew Fanwear Tech-T's	JBJC2Y	S-XL	List: \$51.00	List: \$56.00	List: \$56.00	List: \$61.00	List: \$46.00

2 STYLE GUIDE All Fanwear Tech-T designs are available in these styles:



V-neck Short Sleeve JBWVA/W/Y Based off 506



Crew Short Sleeve JBJC1A/W/Y Based off 506



Long Sleeve Crew Neck Shooter's Shirt JBJC2A/W/Y Based off 506LS

PRODUCTION TIME: Allow 4 weeks from the day artwork is approved for shipment on Green orders.



CHROMAGEAR HOW TO ORDER

CHROMAGEAR ordering made easy! Follow the 10 STEPS listed below and you will be an expert by your second order!

- 1

CHOOSE DESIGN

Designs are shown in full detail on pages 24-36, 50-56 and 68-77.

Design example shown below: **Stitched JDB015**
- 2

CHOOSE STYLE

Styles are shown in the grey boxes at the bottom of every spread to indicate what styles are available for the designs on each page. Under each style, you can also find the stock style that your choice is based off of to use for fit.
- 3

CHOOSE FABRIC

Fabric codes and pricing can be found at the end of each CHROMAGEAR section.
- 4

CHOOSE DESIGN COLORS

Every design shown throughout each section have a corresponding color sequence to assist you in the ordering process. See all of our CHROMAGEAR colors on page 80.
- 5

CHOOSE ADD-ON'S (OPTIONAL)

Additional options may be available. See each section for details and pricing.
- 6

CHOOSE DECORATION PLACEMENTS

Add as many placements as you would like. See more decoration placements on page 80.
- 7

CHOOSE CONTENT, SIZE, FONTS & COLORS FOR EACH PLACEMENT

Lower Left
4" Number, Apache, NA/SC

Upper Front
4" Text with Reverse Flat Top, Apache, NA/SC/WH

Center Back
8" Number, Apache, NA/SC
- 8

INDICATE ANY CUSTOM ARTWORK NEEDS

Art charges may apply. See official rules and guidelines on pages 79 or call Customer Service for assistance.
- 9

INDICATE SIZES, QUANTITIES & PLAYER NAMES (IF APPLICABLE)
- 10

REVIEW YOUR ORDER TO ENSURE ACCURACY!

See our official policy regarding order information, pages 79.

Please call Customer Service at 1-800-641-0041 should you have any questions, concerns or would like a tutorial!

3

FABRIC EXAMPLE: STYLE J180A

	Styles	Sizes	Fabric A: 100% polyester mock mesh with moisture management fibers
JERSEYS			
Men's Full Button	J180A	XS-XXXL	List: \$76.00, \$80.00 (XXL), \$84.00 (XXXL)
Youth Full Button	J180Y	S-XL	List: \$72.00
Men's Two Button	J186A	XS-XXXL	List: \$70.00, \$74.00 (XXL), \$78.00 (XXXL)
Youth Two Button	J186Y	S-XL	List: \$66.00

2 STYLE GUIDE All Baseball designs are available in these styles:



ART & GENERAL INFORMATION

Illustrations shown throughout this catalog are representations of CHROMAGEAR uniforms. Actual designs may vary slightly.

STOCK ART:
All graphic designs shown on garments throughout this catalog are available. If you have a specific layout or concept in mind other than what is shown, please be sure to describe it in detail on the order form. A vast library of art, such as mascots, sport logos, etc., are also available on the Uniform Builder and upon request.

CUSTOM ART:
No art charge for stock designs or numbers. Extra art charges may apply for custom design artwork. Complex logos and artwork will incur an **additional art charge at the rate of \$120.00 per hour**. A high-resolution digital vector file must be provided for artwork; any other format may incur an additional art charge. Please contact Alleson Athletic Customer Service at 1-800-641-0041 for specifics on art requirements.

We reserve the right to adjust the size of layout/letters to fit the garment in the most attractive way possible. In certain situations, a similar lettering style to the one requested may have to be substituted to accommodate layout.

All orders must be emailed or faxed to an Alleson Athletic Customer Service Representative, Attn: CHROMAGEAR.

Fax number is 1-800-836-0775. Email orders to: CHROMAGEAR@alleson.com

GENERAL INFORMATION

PRODUCTION TIME:
Allow **four weeks*** from the day artwork is approved by customer for shipment on Green orders. Orders do not officially begin until a mock-up is approved and Alleson reserves the right to adjust the lead time based on the size of the order and availability of capacity. Orders taken after 12:00 p.m. EST will be processed the next business day. See details of the Go Green Guarantee for more information about delivery on Alleson.com. Delivery dates will be quoted at the time the order is approved.

COLOR MATCHING:
Scientifically, it is not possible to achieve a perfect color match from one CHROMAGEAR garment to another, or from CHROMAGEAR garments to Alleson stock garments. Therefore, we cannot guarantee a perfect match from order to order or from one fabric to another.

ARTWORK APPROVAL POLICY:
Alleson Athletic will not begin production on any order **until a written artwork approval is received or submitted through the Alleson Athletic Uniform Builder or B2B (Green Order)**. Signed artwork approvals must be faxed or emailed to Alleson Athletic Customer Service, Attn: CHROMAGEAR. Production will begin upon receipt of approved artwork (this policy is also in effect for repeat or As Had orders). We cannot accept changes to any order after artwork approval is received.

Fax: 1-800-836-0775 Email: CHROMAGEAR@alleson.com

MINIMUM ORDER CHARGES:
There will be a 25% up-charge for orders of less than 6 pieces per style, per color. No minimum up-charge for fill-in orders with the same designs.

PHOTOGRAPHY RIGHTS:
Photography is the property of Alleson Athletic and is not to be used without written authorization.

DEALER PRICING RESTRICTIONS:
Dealers are not to publish Alleson Athletic products below 25% off of our suggested retail price as presented in the catalog. Failure to comply will result in account termination.

CHROMAGEAR ORDERS FOR COD / CC SHIPMENT:
A 50% deposit is required on all CHROMAGEAR orders paid for by Credit Card or calling for COD shipment. The balance and freight will be charged upon shipment of the order.

RETURNS:
All CHROMAGEAR uniforms may not be returned under any circumstances if delivered properly. Claims must be reported to our office within 10 working days of merchandise receipt. Returns cannot be made after 30 days of the invoice date. All returns must be clearly marked with an authorization number or label obtained from our office. When requesting an authorization label, the following information is required: Reason for return, Invoice #, Style #, Color, Size/Quantity. An authorization label will then be sent to you to prepare the merchandise returned. A 15% fee and shipping charges will be charged for merchandise returned that is either not damaged or the damage is determined not to be our fault. All worn garments must be properly laundered prior to return or they will not be accepted.

SHORTAGES:
All claims must be made within 10 days of the invoice date.

ORDER CANCELLATIONS:
CHROMAGEAR garments cannot be canceled after they have been cut.

CARE INSTRUCTIONS

To enhance the appearance and extend the life of your CHROMAGEAR uniforms, Alleson Athletic recommends that you follow these cleaning and storing procedures:

- DO NOT DRY CLEAN

DO NOT WASH IN HOT WATER

DO NOT USE CHLORINE BLEACH

DO NOT USE FABRIC SOFTENER

DO NOT WASH WHITES AND COLORS TOGETHER
- DO NOT OVERLOAD THE WASHING MACHINE

DO NOT MACHINE DRY ON HIGH HEAT

DO NOT LEAVE WET OR DAMP GARMENTS IN YOUR TRAVEL BAG, IN A PILE WITH OTHER CLOTHING OR IN WASHING MACHINE

- Uniforms should always be laundered immediately after wearing. However, if this is not possible, rinse garments and hang individually on rust-proof hangers. (Moisture may cause color migration of acid dyes so we advise separating wet or damp uniforms.)
- Belts and any other contrasting color items should be washed separately from the garment.
- It is always advisable to test wash a single uniform according to directions before washing an entire load.
- We recommend presoaking heavily soiled garments in cold water with a protein release agent. Follow the instructions recommended by the presoak manufacturer. Wash garments immediately following the presoak in a normal wash cycle.
- Wash and rinse all garments in cold water with mild detergent. Remove promptly after wash cycle to avoid color migration. Wash inside out.
- For optimum results, hang garments (especially those with spandex) to dry. If you cannot hang dry, machine dry on the lowest setting. Turn jerseys inside out before machine drying. Remove items from dryer immediately upon completion of the cycle. (Excessive heat can cause fabric shrinkage and discoloration.)
- Make sure uniforms are completely dry before storing. Store in a dry area to prevent mildew. Protect them from sunlight and fluorescent light to prevent yellowing.

PLEASE NOTE: Alleson Athletic will not be responsible for uniforms that are damaged due to improper care and maintenance. Failure to follow our specified care instructions will void all guarantees.

Under no circumstances are CHROMAGEAR garments to be put through a screen print dryer. Dyes will migrate and the design will be ruined.

Check Out our Uniform Builder at Alleson.com and place your CHROMAGEAR order today!



PLACEMENT OPTIONS

TOPS

1. Upper Front (Standard Team Name Location)

2. Center Front (Standard Number Location)

3. Lower Front

4. Upper Right Chest

5. Upper Left Chest

6. Right Chest

7. Left Chest

9. Below Collar/Neck (Front)

10. Bottom Right

11. Bottom Left

*12. Mid Right Sleeve

*13. Mid Left Sleeve

*14. Right Elbow Sleeve
- *15. Left Elbow Sleeve

*16. Lower Right Sleeve

*17. Lower Left Sleeve

20. Right Collar - **CG**

21. Left Collar - **CG**

22. Back Collar Inside - **CG**

23. Back Collar Outside - **CG**

24. Upper Back (Standard Player Name Location)

25. Center Back (Standard Number Location)

26. Lower Back

27. Back Tail

28. Bottom Right Back

29. Bottom Left Back

BOTTOMS

38. Right Hip

39. Left Hip

40. Right Thigh

41. Left Thigh

42. Lower Right Leg

43. Lower Left Leg

44. Lower Right Leg Back

45. Lower Left Leg Back

46. Upper Right Side

47. Upper Left Side

48. Lower Right Side
49. Lower Left Side

51. Upper Back Waist

52. Back Seat

53. Lower Right Front Center

54. Lower Left Front Center

55. Lower Right Back Center

56. Lower Left Back Center

57. Back Right Pocket

58. Back Left Pocket

*These locations are also offered Front (A) and Inner (B).

CG—CHROMAGEAR Only

—Depending on style ordered, decoration may NOT be visible due to tuck-in on the following placements— 10, 11, 27, 28, 29 & 36.

—Right or Left refers to the garment as you are wearing it.

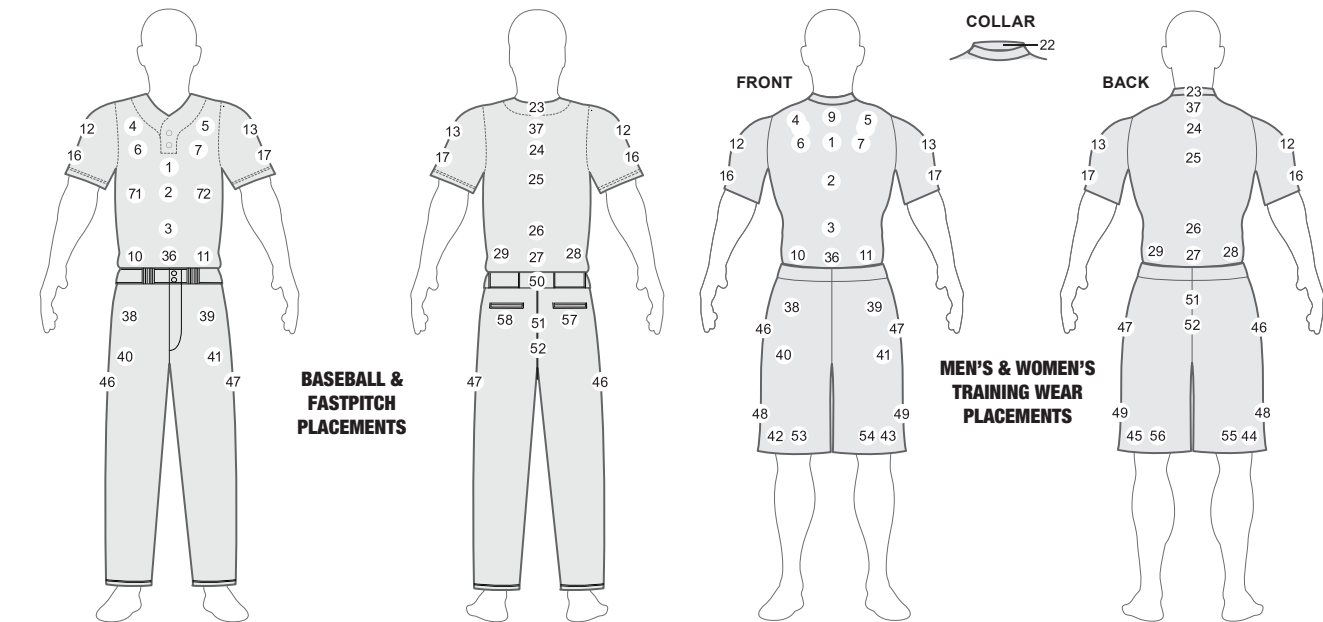

BASEBALL & FASTPITCH PLACEMENTS

MEN'S & WOMEN'S TRAINING WEAR PLACEMENTS



CHROMAGEAR Fleece, Polos, Training Wear & More!

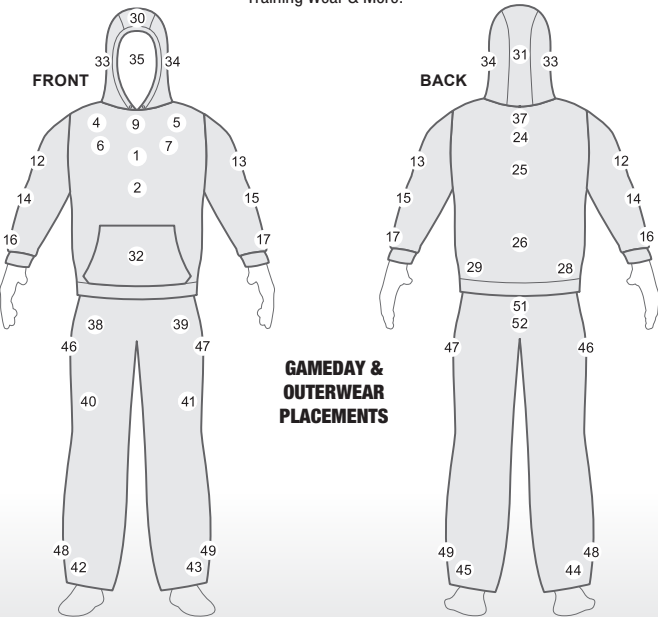

GAMEDAY & OUTERWEAR PLACEMENTS



ASK FOR A COLOR SWATCH TODAY!

Providing the ultimate selection of rich, vibrant colors for teams, leagues, and all-stars! Mix & Match our collections to create your own winning combination of CG Color!

ATHLETIC							
ARENA ORANGE AR	BLACK BK	CARDINAL CA	CHARCOAL CH	COLUMBIA BLUE CB	DARK GREEN DG	GREEN BAY GOLD GB	GREY GR
KELLY GREEN KE	LIGHT GOLD LG	MAROON MA	NAVY BLUE NA	OLD GOLD OG	ORANGE OR	PINK PI	PURPLE PU
ROYAL BLUE RO	SCARLET SC	SILVER SI	TEAL TE	TENNESSEE ORANGE TN	TEXAS ORANGE TO	VEGAS GOLD VG	WHITE WH
» BATTLEFIELD							
USMC RED UR	USMC GOLD UD	USAF ROYAL UY	USAF GREY UG	USN NAVY UN	US ARMY BLACK UB	US ARMY GOLD AD	RIFLE GREEN FG
BAGBY GREEN BY	COMBAT GREY CG	DESERT SAND DS	COYOTE BROWN YB	MILITARY OLIVE MO	INFANTRY BLUE IB		
» EARTH							
BRASS GOLD RG	BROWN BR	CONCRETE JUNGLE CJ	MOSS GREEN ME	NUDE NU	ELECTRIC AQUA EA	ELECTRIC BLUE EB	ELECTRIC BUBBLEGUM EU
OLIVE GREEN OL	SEA GREEN SE	STORM BLUE SB	VINTAGE WHITE VW	WINE RED WR	ELECTRIC CHERRY EC	ELECTRIC GREEN EG	ELECTRIC MAROON EM
» SPIRIT							
CREAMSICLE CM	LAVENDER LA	LIGHT PINK LP	MIAMI TEAL MT	OCEAN CURRENT OC	ELECTRIC ORANGE EO	ELECTRIC PINK EP	ELECTRIC PURPLE ER
POWDER BLUE PB	RASPBERRY RED RR	SEA FOAM GREEN SF	SHADOW SH	SOUR MELON SU	ELECTRIC WATERMELON EW	ELECTRIC YELLOW EY	
STRAWBERRY RED SR	TURBO YELLOW TY						

LETTERING & NUMBER STYLES

Want a different Lettering style? Let us know what you would like!

The lettering and number styles shown below are our suggested styles. Other options are shown throughout this catalog and are available at no additional charge. Lettering and number styles are shown in one color, but are available in multiple color designs.

ADD CITY BOY

0123456789

ABCDEFGHIJKLMNO

PQRSTUVWXYZ

AIR MILLHOUSE

0123456789

ABCDEFGHIJKLMN

OPQRSTUVWXYZ

APACHE

0123456789

ABCDEFGHIJKLMNO

PQRSTUVWXYZ

COLLEGIATE

0123456789

ABCDEFGHIJKLMN

OPQRSTUVWXYZ

DOUBLE OUTLINE

0123456789

ABCDEFGHIJKLMN

OPQRSTUVWXYZ

ELITE

0123456789

ABCDEFGHIJKLMNO

PQRSTUVWXYZ

ATHLETIC SCRIPT

ABCDEFGHIJKL MN

OPQRSTUVWXYZ

BALL PARK

ABCDEFGHIJKL MN

OPQRSTUVWXYZ

BRUSH SCRIPT

ABCDEFGHIJKL MN

OPQRSTUVWXYZ

EVOLUTION

0123456789

ABCDEFGHIJKLMNO

PQRSTUVWXYZ

FALCON

0123456789

ABCDEFGHIJKLMN

OPQRSTUVWXYZ

FULL BLOCK

0123456789

ABCDEFGHIJKLMNO

PQRSTUVWXYZ

GEARED

0123456789

ABCDEFGHIJKLMN

OPQRSTUVWXYZ

HOMESTEAD

0123456789

ABCDEFGHIJKLMNO

PQRSTUVWXYZ

INTERVAL

0123456789

ABCDEFGHIJKLMNO

PQRSTUVWXYZ

CLASSIC SCRIPT

ABCDEFGHIJKL MN

OPQRSTUVWXYZ

MACHINE

0123456789

ABCDEFGHIJKLMNO

PQRSTUVWXYZ

PLAYMAKER

0123456789

ABCDEFGHIJKLMNO

PQRSTUVWXYZ

TIFFANY

0123456789

ABCDEFGHIJKLMNO

PQRSTUVWXYZ

UNIVERSITY

0123456789

ABCDEFGHIJKLMN

OPQRSTUVWXYZ

WARRIOR 1

0123456789

ABCDEFGHIJKLMNO

PQRSTUVWXYZ

WARRIOR 2

0123456789

ABCDEFGHIJKLMNO

PQRSTUVWXYZ

OLDE ENGLISH

ABCDEFGHIJKL MN

OPQRSTUVWXYZ

UNICORN

ABCDEFGHIJKLMN

OPQRSTUVWXYZ

LETTERING & NUMBER ARRANGEMENTS

STRAIGHT

Athletic Script

VERTICAL ARCH

BOWTIE

BOOKENDS

BRIDGED

Classic Script

REV VERT ARCH

BANNER

CIRCLE

INSERT

TEXT

VERTICAL

SLANTED



ALLESON DECORATION PROGRAM

EMBROIDERY					
CUSTOM LETTERING, MASCOTS & TEAM NAMES					
<i>Stitch Count</i>	<i>6-11</i>	<i>12-24</i>	<i>25-71</i>	<i>72-288</i>	<i>Digitizing</i>
0-5K	\$8.00	\$6.00	\$4.50	\$4.00	\$90.00
5K-10K	\$10.50	\$8.50	\$7.00	\$6.50	\$120.00
10K-15K	\$13.00	\$11.00	\$9.50	\$9.00	\$150.00
15K-20K	\$15.50	\$13.50	\$12.00	\$11.50	\$180.00
20K-25K	\$18.00	\$16.00	\$14.50	\$14.00	\$180.00

Stitch Count Cost + Digitizing Cost = Embroidery Cost

**Prices are based upon number of stitches per design, not number of colors. Prices are per garment per location.*
**All designs require an additional digitizing charge, except:*
1) Digitized designs supplied on a disk in vector format (or equivalent).
2) Digitized design is a re-order of an existing design.
3) No digitizing charge for American Flags.
**Orders over 288 pieces call for quote.*

STANDARD TEAM NAMES / INDIVIDUAL NAMES (1-COLOR)	
1 Line (1" Lettering, Max 15 Letters)	\$8.00
2 Line (1" Lettering, Max 15 Letters/Line)	\$10.00

**Spaces and Periods count as letters.*
**No digitizing charge for Standard Team Names / Individual Names in Standard Fonts as name only embroidery.*
**If altered or mascot added to font then design becomes Custom – see pricing above.*

AMERICAN FLAG	
<i>*American Flag available (2¼" x 3½") for \$12.00 (for larger flag, call for quote).</i>	

FABRIC SEW-OUTS	
Fabric Sew-Outs are available for a \$30.00 fee plus shipping. The Sew-Out fee is added to the digitizing charge.	

Embroidery Guidelines:
**Orders less than 6 pieces will incur a 50% up-charge per piece plus a \$40.00 service fee per order.*
**Non-stock designs and lettering styles may require an additional art charge at Alleson Athletic's discretion (call for quote).*

TACKLE TWILL

STANDARD

LETTERS & NUMBERS	1-COLOR	1-COLOR W/SATIN STITCH	2-COLORS
2" – Letters Only	\$4.00	\$4.50	\$6.50
3"	\$4.20	\$4.70	\$7.00
4"	\$4.60	\$5.60	\$7.50
5" – Letters Only	\$5.00	\$6.00	\$8.00
6"	\$5.50	\$7.00	\$8.50
8"	\$6.00	\$8.00	\$9.00
10"	\$7.00	\$10.00	\$10.50
12"	\$8.00	\$11.00	\$12.00

SCRIPT NAME			
Up to 6 Letters	\$22.00	\$27.00	\$36.00
Extra Letters	\$5.50	\$6.00	\$8.50
Add Tail	\$7.00	\$9.00	\$10.50

CUT OUT LETTERS IN TAIL		ONE COLOR
Up to Nine Letters		\$10.00
Extra Letters*		\$1.00
<i>*Subject to fitting in tail.</i>		

NAME PLATES		ONE COLOR
2" & 3" Twill Plates		\$5.00

Available standard twill colors include:

BLACK BK	BROWN BR	CARDINAL CA	CHARCOAL CH	COLUMBIA BLUE CB	DARK GREEN DG	METALLIC GOLD GD	KELLY GREEN KE	LIGHT GOLD LG	MAROON MA	METALLIC SCARLET MS	NAVY BLUE NA
ORANGE OR	PINK PI	PURPLE PU	ROYAL BLUE RO	METALLIC ROYAL RA	SCARLET SC	SILVER SI	METALLIC SILVER SM	TEAL TE	VEGAS GOLD VG	WHITE WH	

SCREEN PRINTING										
STANDARD LOGO AND TEAM NAME PRICING										
<i>Colors</i>	<i>3-5</i>	<i>6-11</i>	<i>12-24</i>	<i>25-72</i>	<i>73-143</i>	<i>144-287</i>	<i>288-599</i>	<i>600-999</i>	<i>1000-1499</i>	<i>1500+</i>
1 Color	\$12.00	\$6.00	\$5.00	\$4.50	\$4.00	\$3.50	\$2.50	\$2.00	\$1.80	\$1.70
2 Colors	\$15.00	\$9.00	\$8.00	\$7.50	\$7.00	\$6.00	\$5.00	\$4.00	\$3.50	\$3.00
3 Colors	\$18.00	\$11.00	\$10.00	\$9.50	\$9.00	\$8.00	\$7.00	\$6.00	\$5.00	\$4.50
4 Colors	\$21.00	\$13.00	\$12.00	\$11.50	\$11.00	\$10.00	\$9.00	\$8.00	\$7.00	\$6.50

STANDARD NUMBER PRICING (4", 6", 8", 10" AND 12")					
<i>Colors</i>	<i>3-5</i>	<i>6-11</i>	<i>12-47</i>	<i>48-143</i>	<i>144 +</i>
1 Color	\$16.00	\$8.00	\$6.50	\$5.50	\$4.50
2 Colors	\$23.00	\$11.50	\$9.50	\$8.00	\$6.50

Available Screen Print colors include:

BLACK BK	BROWN BR	CARDINAL CA	CHARCOAL CH	COLUMBIA BLUE CB	DARK GREEN DG	KELLY GREEN KE	LIGHT GOLD LG	MAROON MA	NAVY BLUE NA	ORANGE OR	PINK PI
PURPLE PU	ROYAL BLUE RO	SCARLET SC	SILVER SI	TEAL TE	VEGAS GOLD VG	WHITE WH					

Screen Print Guidelines:
Pricing is per print location per garment.
No Screen Charges on any Screen Print order.

**Minimum order of three pieces for new and repeat orders.*
**We reserve the right to adjust the size of layout/letters to fit the garment in the most attractive way possible. In certain situations a similar lettering style to the one requested may have to be substituted to accommodate the layout.*
**Split front garments are priced using double print charges per color.*
**No art charge for stock designs or numbers. Extra art charge may apply for custom design artwork. Complex logos and artwork will be charged an art charge rate of \$120.00/hr.*
**Call Customer Service for quotes on orders that exceed above quantities, more than four colors and other special requirements.*

CHROMAGEAR

Add 25% onto Standard Twill Pricing for CHROMAGEAR Tackle Twill.

- CHROMAGEAR Tackle Twill is offered in one or two colors and with satin stitch only on one color twill. Base Layer offered in solid color or choose from several pattern designs.
- 1st color in CHROMAGEAR twill - Base Layer/Fill, see available CHROMAGEAR colors below. Offered in solid colors or pattern designs. See page 83 for available pattern designs. Satin stitch is only available in standard tackle twill colors listed to the left.
- The 2nd color in 2-color CHROMAGEAR twill - Top Layer/Outline color is solid, standard twill. See available standard twill colors listed to the left.

Available CHROMAGEAR twill colors include:

VENUS ORANGE AV	BLACK BK	CARDINAL CA	CHARCOAL CH	COLUMBIA BLUE CB	DARK GREEN DG	GREEN DAY GOLD GR	GREY GR	KELLY GREEN KE	LIGHT GOLD LG	MAROON MA	NAVY BLUE NA
OLD GOLD OD	ORANGE OR	PINK PI	PURPLE PU	ROYAL BLUE RO	SCARLET SC	SILVER SI	TEAL TE	TENNESSEE ORANGE TR	TEXAS ORANGE TO	VEGAS GOLD VG	WHITE WH
USMC RED UR	USMC GOLD UD	USAF ROYAL UP	USAF GREY UC	USN NAVY UN	US ARMY BLACK UB	US ARMY GOLD UG	RIFLE GREEN FG	SAFETY GREEN EG	COMBAT GREY CG	DESERT SAND DS	COYOTE BROWN VS
MILITARY OLIVE MO	INFANTRY BLUE IB	BRASS GOLD RB	BROWN BR	CONCRETE JUNGLE CJ	MOSS GREEN ME	NUDE NU	OLIVE GREEN OL	SEA GREEN SE	STORM BLUE SB	VINTAGE WHITE VW	WINE RED WR
ELECTRIC AQUA EA	ELECTRIC BLUE EB	ELECTRIC BUBBLEGUM EB	ELECTRIC CHERRY EC	ELECTRIC GREEN EG	ELECTRIC MAROON EM	ELECTRIC ORANGE EO	ELECTRIC PINK EP	ELECTRIC PURPLE ER	ELECTRIC WATERMELON EW	ELECTRIC YELLOW EY	CREAMHOLE CM
LAVENDER LA	LIGHT PINK LP	MAVIM TEAL MT	OCEAN CURRENT OC	POWDER BLUE PB	RASPBERRY RED PR	SEA FORTH GREEN SP	SHADOW SH	SUN MELON SU	STRAWBERRY RED SR	TURBO YELLOW TY	

Tackle Twill Guidelines:
**Orders less than 6 pieces will incur a 50% up-charge per piece plus a \$40.00 service fee per order.*
**Tackle Twill application pricing is per garment, per letter or number digit.*
**No art charge for stock designs or numbers. Extra art charge may apply for custom design artwork. Complex logos and artwork will be charged an art charge rate of \$120.00/hr.*
**Call Customer Service for quotes on orders that exceed above quantities, more than two colors and other special requirements.*
**The shade differences between CHROMAGEAR twill colors and garment colors may vary slightly.*
**Add 3 weeks for CHROMAGEAR Twill on stock or custom garments.*
**Custom CHROMAGEAR designs are not available.*

STOCK DECORATION PLACEMENT OPTIONS

See page 80 for all stock decoration placement options.

NUMBER & LETTERING FONTS

Standard Screen Print & Tackle Twill

FULL BLOCK
ABCDEFGHIJKLMNOPQRSTUVWXYZ
0123456789

UNIVERSITY
ABCDEFGHIJKLMNOPQRSTUVWXYZ
0123456789

COLLEGIATE
ABCDEFGHIJKLMNOPQRSTUVWXYZ
0123456789

FALCON
ABCDEFGHIJKLMNOPQRSTUVWXYZ
0123456789

TIFFANY (NUMBERS ARE TACKLE TWILL ONLY)
ABCDEFGHIJKLMNOPQRSTUVWXYZ
0123456789

DOUBLE OUTLINE (SCREEN PRINT ONLY)
ABCDEFGHIJKLMNOPQRSTUVWXYZ
0123456789

WARRIOR 1
ABCDEFGHIJKLMNOPQRSTUVWXYZ
0123456789

WARRIOR 2
ABCDEFGHIJKLMNOPQRSTUVWXYZ
0123456789

APACHE
ABCDEFGHIJKLMNOPQRSTUVWXYZ
0123456789

PLAIN BLOCK
ABCDEFGHIJKLMNOPQRSTUVWXYZ

OLD ENGLISH
ABCDEFGHIJKLMNOPQRSTUVWXYZ
abcdefghijklmnopqrstuvwxyz

ATHLETIC SCRIPT
ABCDEFGHIJKLMNOPQRSTUVWXYZ
abcdefghijklmnopqrstuvwxyz

CLASSIC SCRIPT
ABCDEFGHIJKLMNOPQRSTUVWXYZ
abcdefghijklmnopqrstuvwxyz

**For additional lettering fonts, please see page 81 – does not apply to numbers.*

LETTERING ARRANGEMENTS



COLOR ABBREVIATIONS FOR GARMENTS

AG-Army Green, BK-Black, BR-Brown, CA-Cardinal, CH-Charcoal, CB-Columbia Blue, DG-Dark Green, EY-Electric Yellow, FO-Fluorescent Orange, GR-Grey, HE-Heather Grey, HP-Hot Pink, KE-Kelly, LG-Lt. Gold, LI-Lime, MA-Maroon, NA-Navy, OR-Orange, PI-Pink, PL-Platinum, PU-Purple, RO-Royal, SC-Scarlet, SG-Safety Green, SI-Silver, SO-Safety Orange, TA-Tan, TB-Thunder Blue, TE-Teal, TO-Texas Orange, VG-Vegas Gold, WH-White, WI-Wine

SIZE CHART

	XS	S	M	L	XL	XXL	XXXL	XXXXL
Adult/Men's								
CHEST	31	33-35	37-39	41-43	45-47	49-51	53-55	57-59
WAIST	27	28-30	31-33	34-36	38-40	42-44	46-48	50-52
Women's								
CHEST	29	31-33	35-37	39-41	43-45	47-49	51-53	
WAIST	22	23-25	26-28	29-31	32-34	35-37	38-40	
Youth/Girls'								
CHEST	23	24-26	27-29	30-32	33-35			
WAIST	19	20-22	23-25	26-28	29-31			

**All prices shown are at suggested retail price and are per garment per decoration location.*
**Extra art charges may apply per order.*
**Alleson Athletic reserves the right to change prices throughout the year to reflect changes in costs.*

